Congratulamini mihi omnes

Ghirlanda Sacra, L. Simonetti, Libro I Op. 2.
Venetia, Gardano/Bartolomeo Magni, 1625
I-Bc V.147, RISM [1625²

Del Molto Reverendo P.
D. Gio(vanni) Paolo Caprioli
Abbate in Candiana (1580? - 1630?)

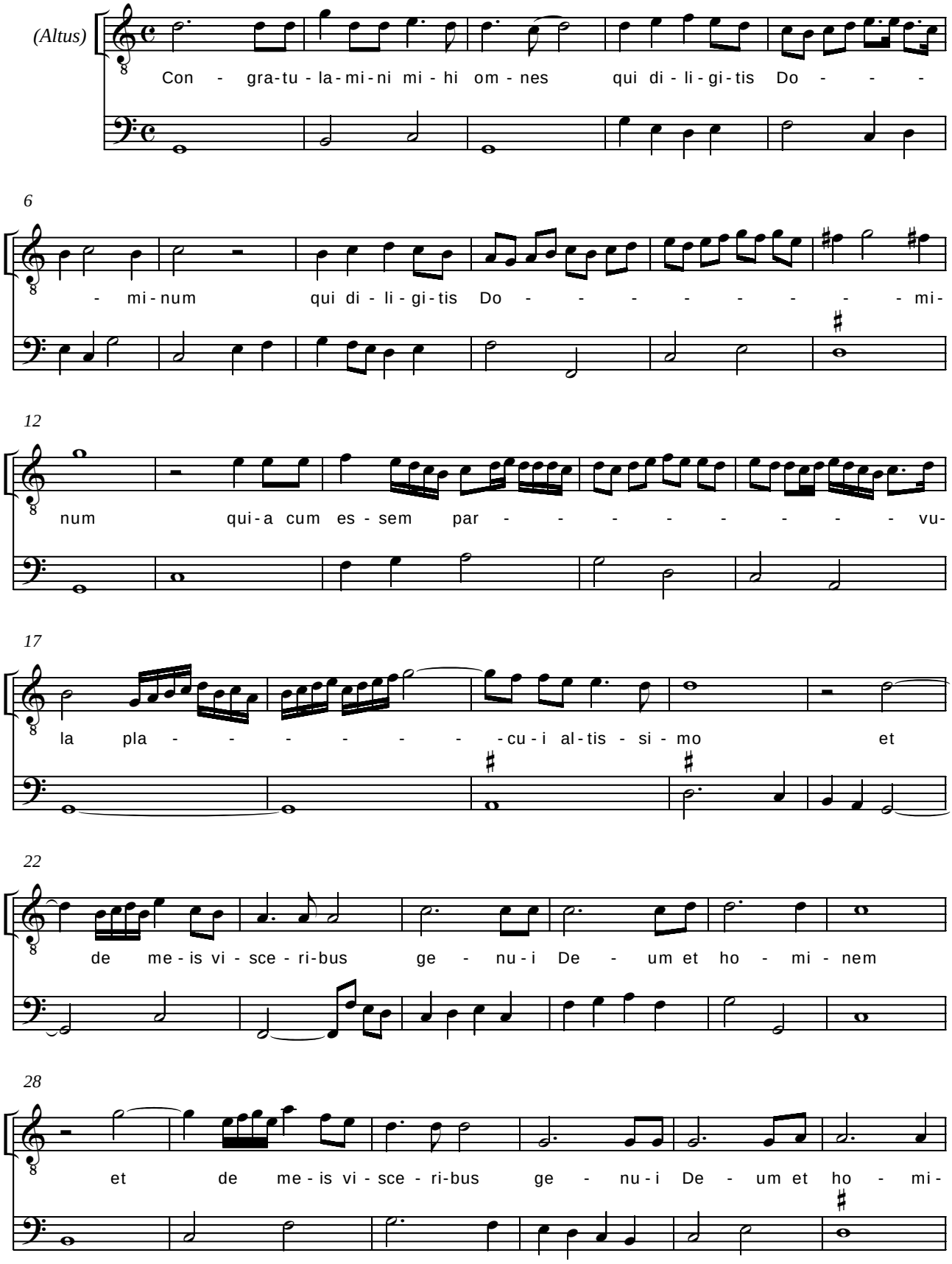

© CAPPELLA MARCIANA 2009