Laudate Dominum (Ps 116)

Sexti Toni

Salmi a 8 brevi con il I coro concertato — Alessandro Grandi (1577 - 1630)
Venetia, A. Vincenti, 1629
I-Bc AA 48; RISM [G 3453

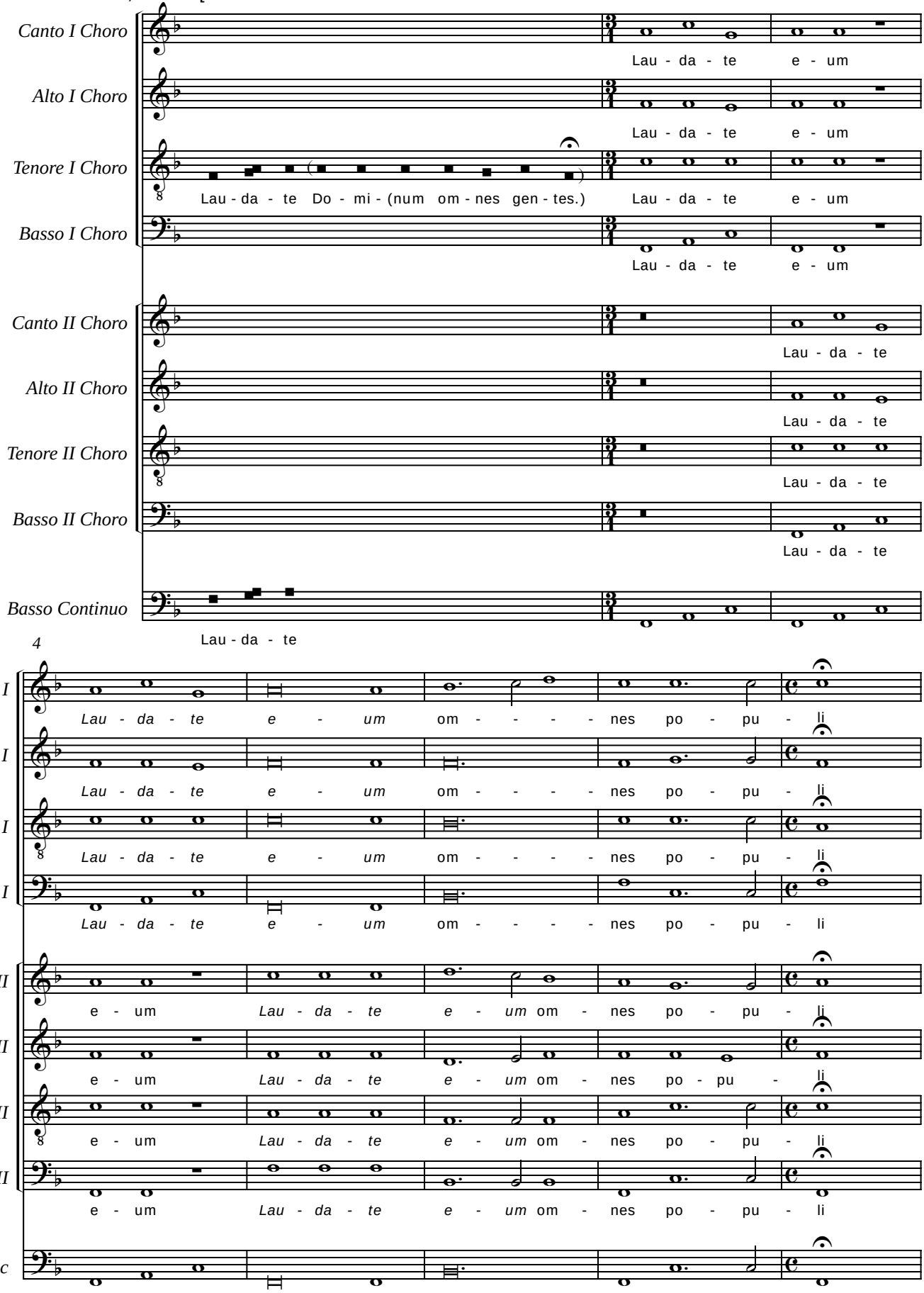

© CAPPELLA MARCIANA 2008
www.cantoressanctimarci.it