Beatus vir qui suffert

A dui Tenori

Motecta 2-6v
Romae, L. A. Soldum, 1621
I-Bc V 64, RISM [A 859

Gregorio Allegri (1582-1652)

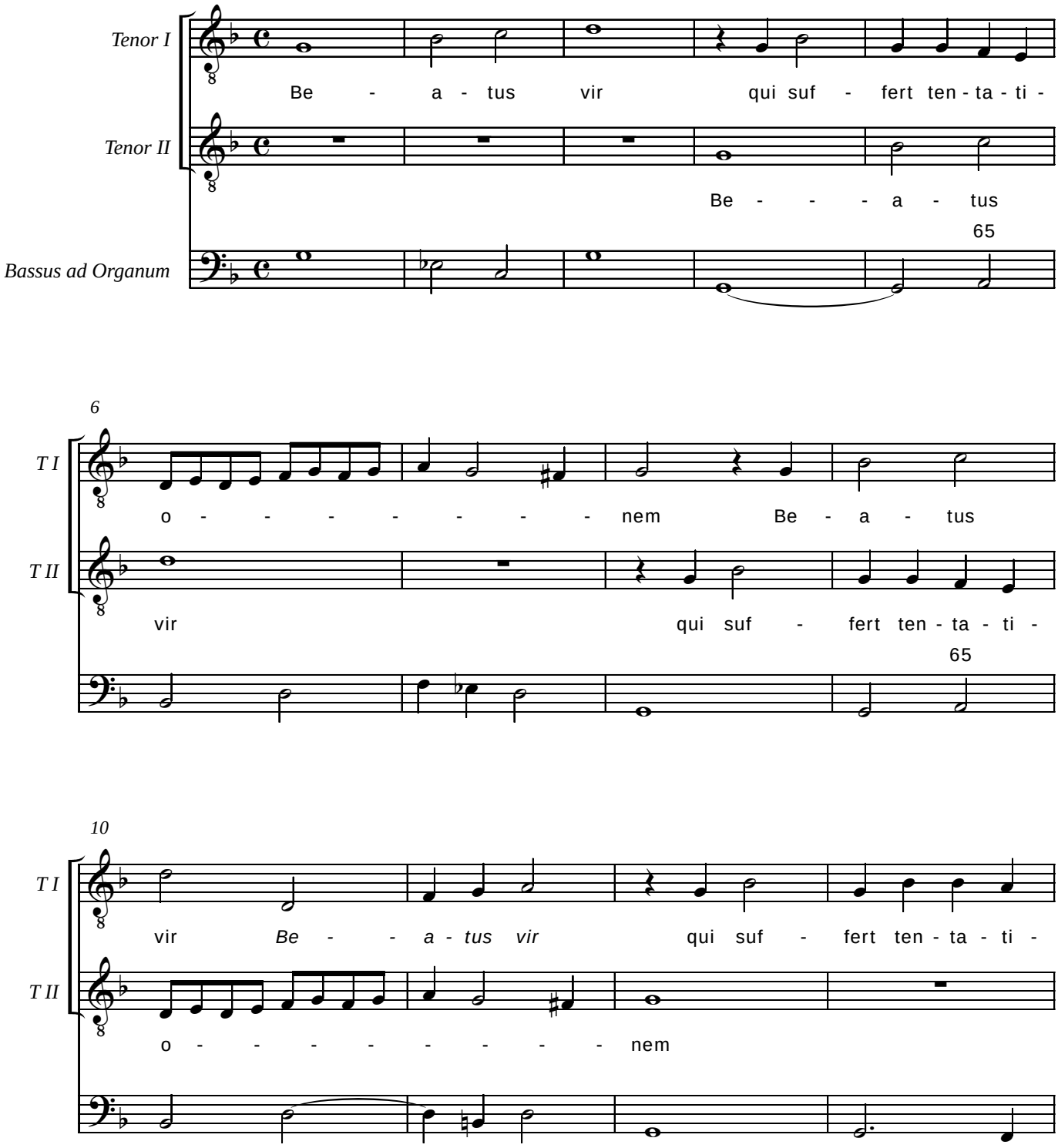

© CAPPELLA MARCIANA 2008
www.cantoressanctimarci.it