Sonata Terza. La Monella Romanesca

Al Signor Felippo Bombaglia, Musico del Altezza Serenissima di Inspruch e mio Signori singularissimo

Sonate a Violino solo, op. 4
Inspruch, M. Wagner, 1660
I-Bc BB.75 [P 833

D. Gio(vanni) Antonio Pandolfi Mealli
(1630?-1670?)

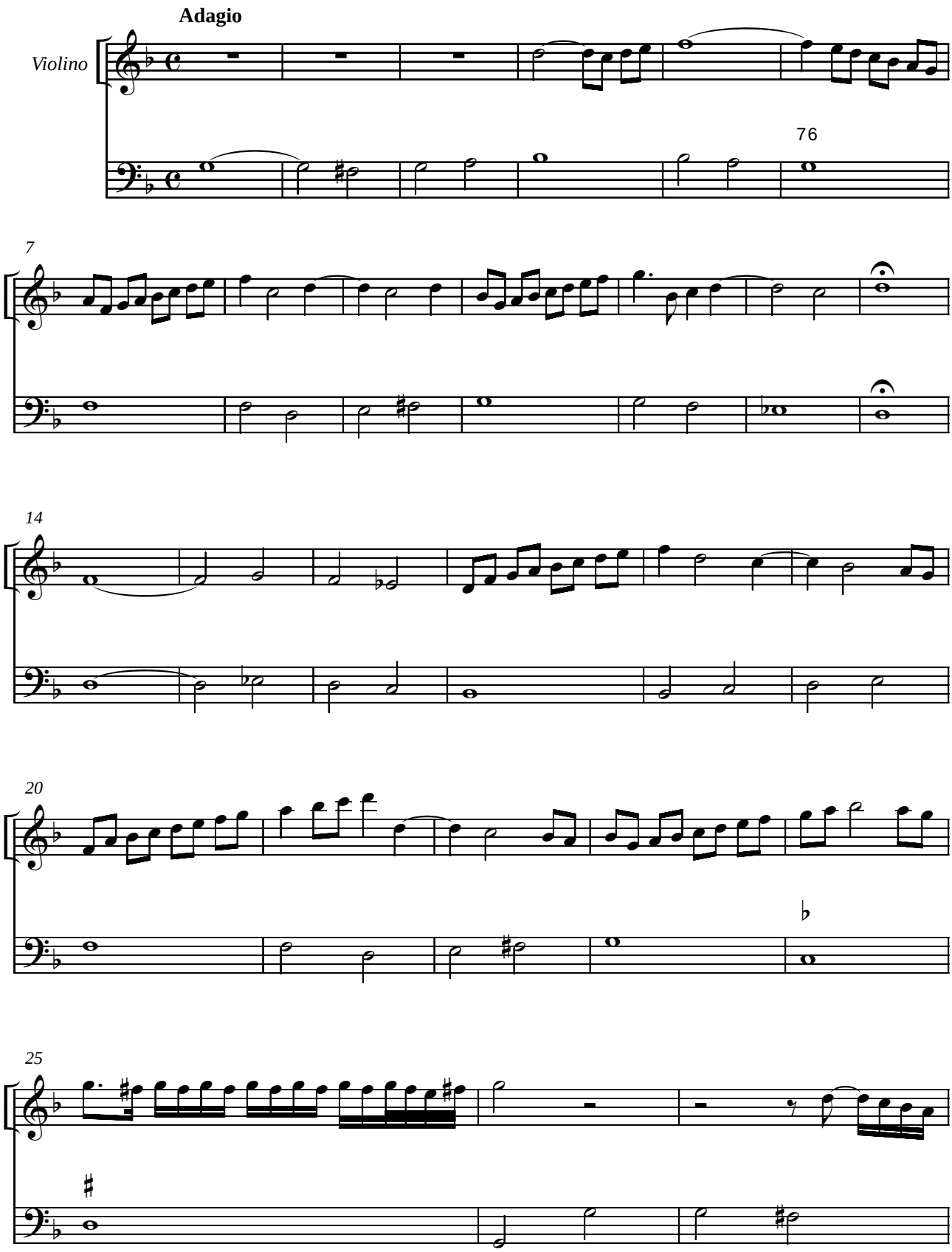

© CAPPELLA MARCIANA 2009