Domine non secundum

Liber I Motectorum 4v
Venetiis, A. Gardanum, 1559
I-Bc U.79 RISM [P 5172 1559/6

Costantius Porta Cremonensis
(1529? - 1601)

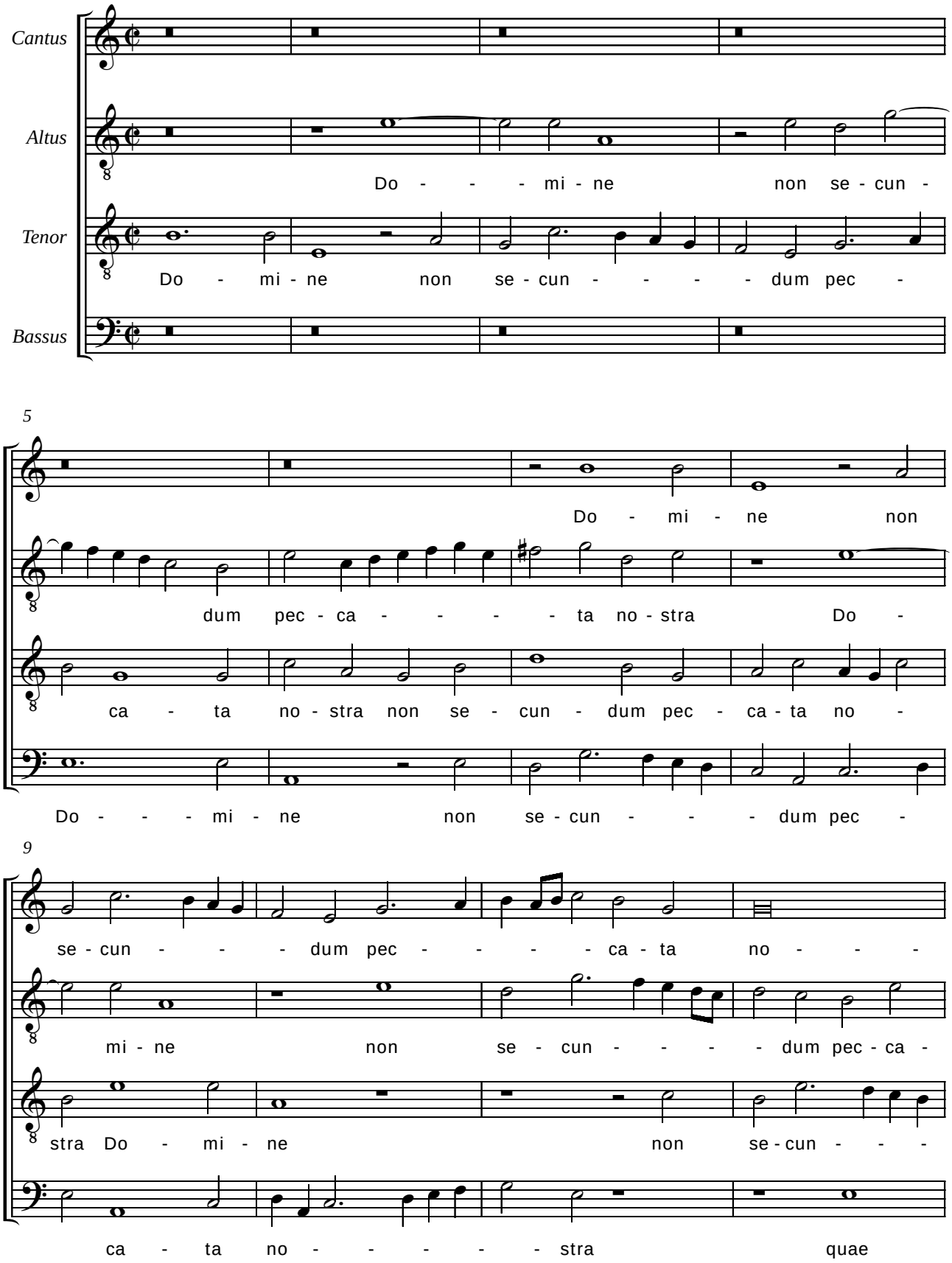

© CAPPELLA MARCIANA 2009

www.cantoressanctimarci.it