Ne reminiscaris

I Libro Motteti 6v
Venetia, A. Gardano, 1595 (1583)
I-Bc T.104 RISM M 2362

Claudio Merulo da Correggio (1533-1604)
Organista della Serenissima
Signoria di Venetia in S. Marco

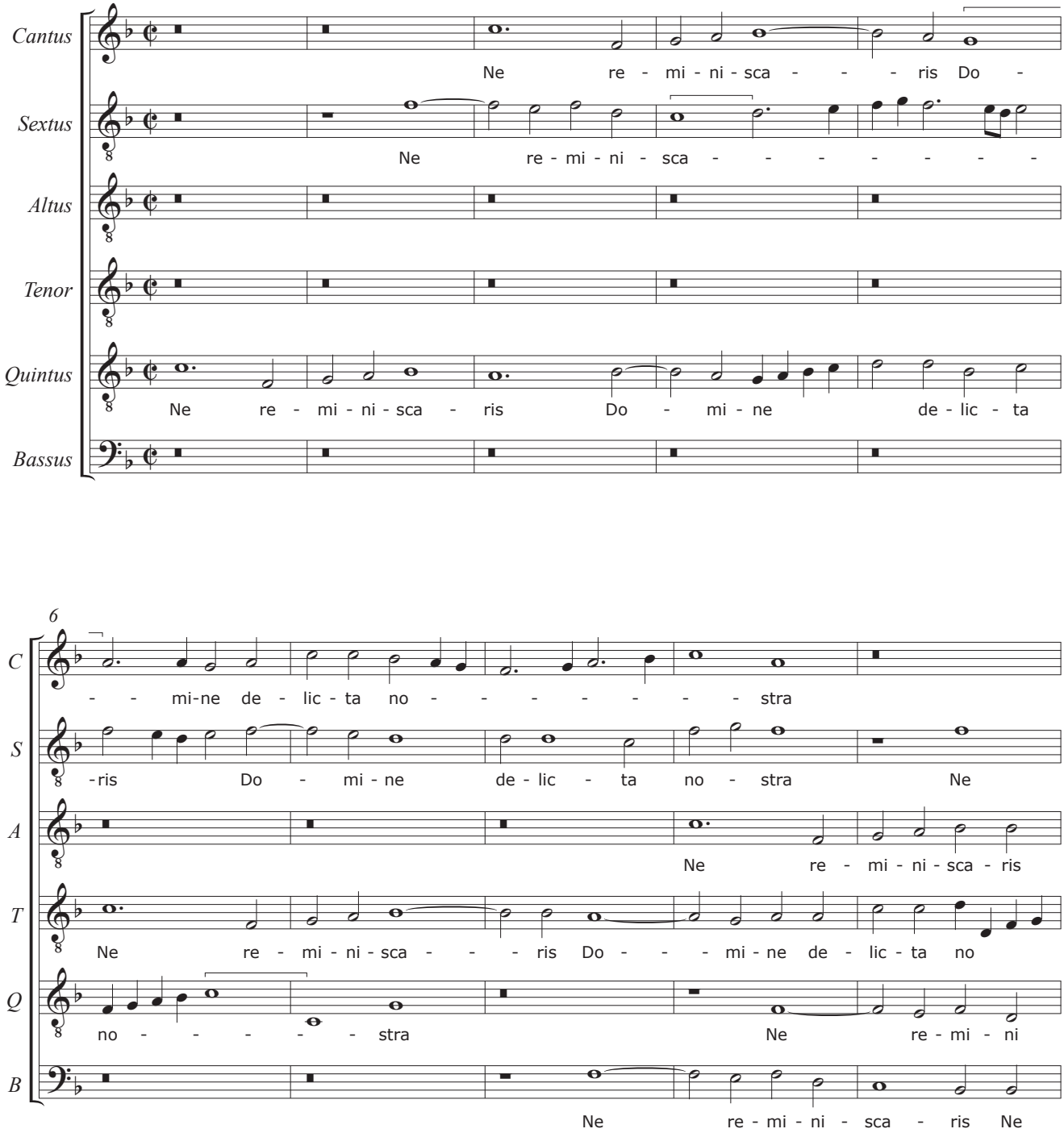

© CAPPELLA MARCIANA 2021