Germinavit Radix

De Nativitate Domini nostri Jesu Christi. LI. à 2. Duo Bassi

Promptuarii J. Donfridi 2-4v Pars I
Strasbourg, P. Ledertz, 1622
D-Mbs 4 Mus.pr. 451 RISM 1622/2

Antonii Cifra (1584? - 1629)

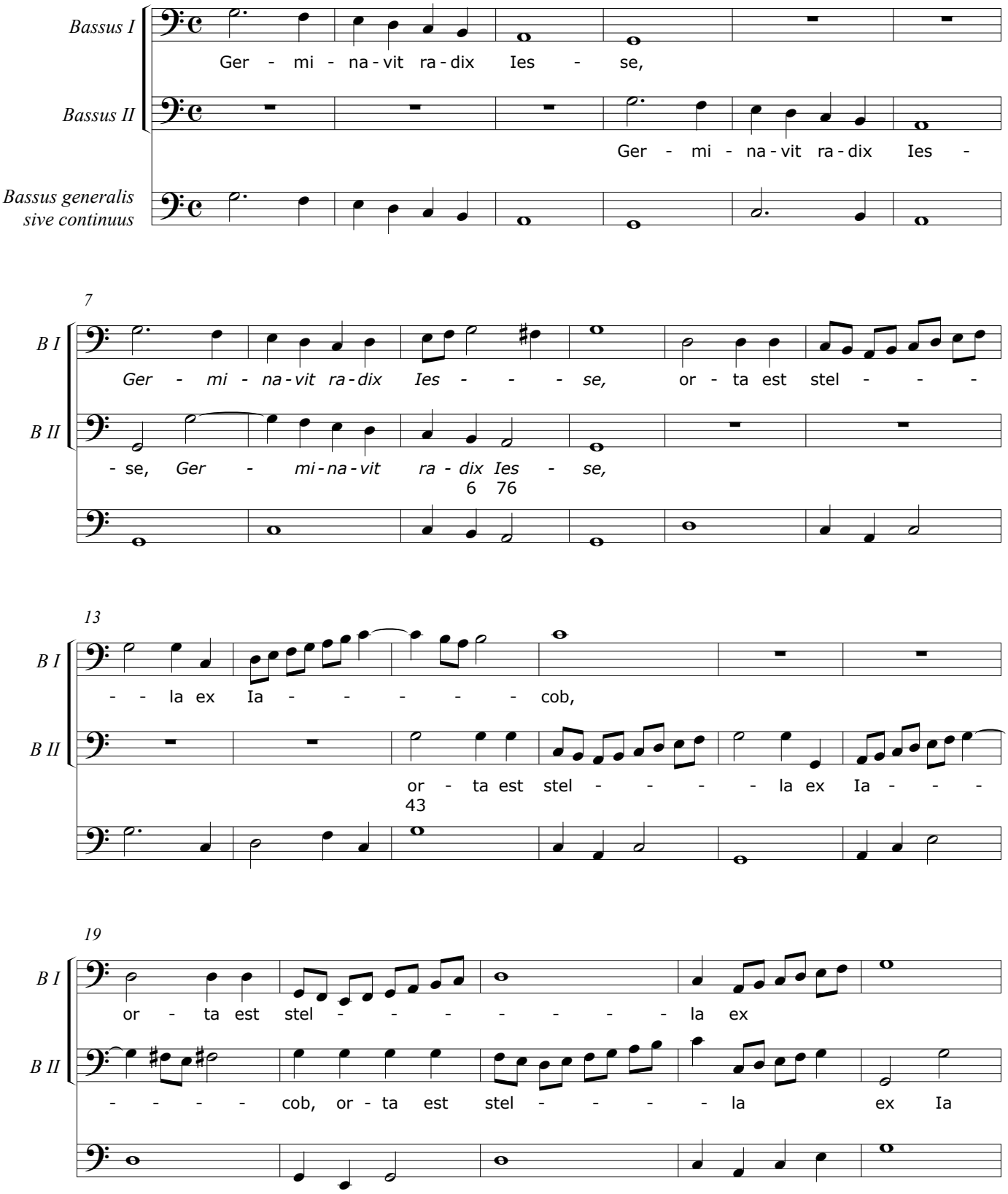

© CAPPELLA MARCIANA 2020
www.cantoressanctimarci.it