# Exultate iusti in Domino

***CCXXXVII. à 2. Cantus et Bassus. In Festo Omnium Sanctorum***

Promptuarii Musici, J. Donfrid
Augustae Tribocorum, P. Ledertz, 1627
D-Mbs 4 Mus.pr. 451-1; RISM 1627/1

Adriani Banchieri (1568 - 1634)

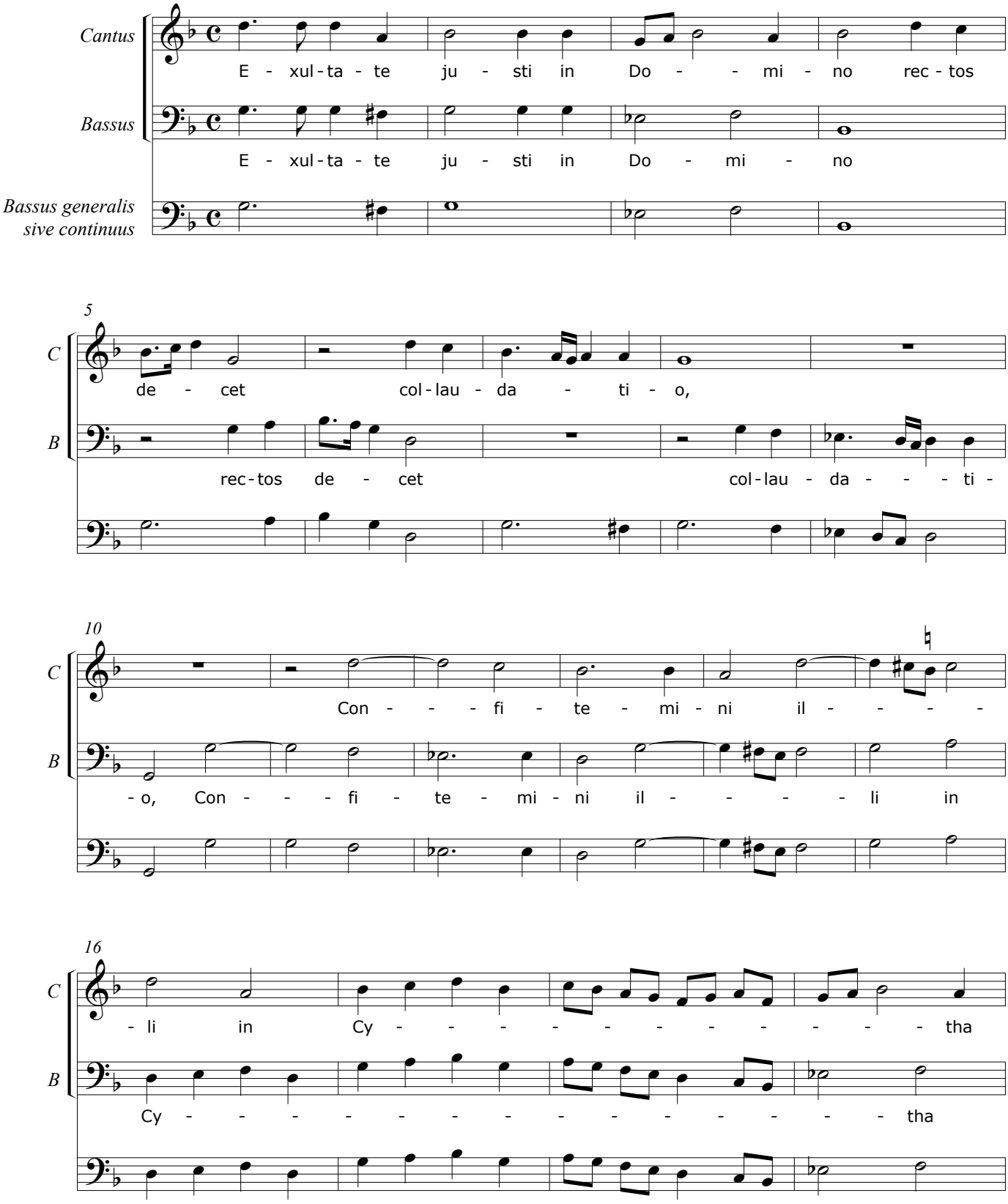


© CAPPELLA MARCIANA 2020