Praeparate corda vestra

CLII. à 3. Duo C. et Bass.

Tempore Quadragesimae et Passionis Domini Nostri Iesu Christi

Promptuarii J. Donfridi 2-4v Pars I
Strasbourg, P. Ledertz, 1622
D-Mbs 4 Mus.pr. 451 RISM 1622/2

Antonii Mortarii (1570?-1620?)

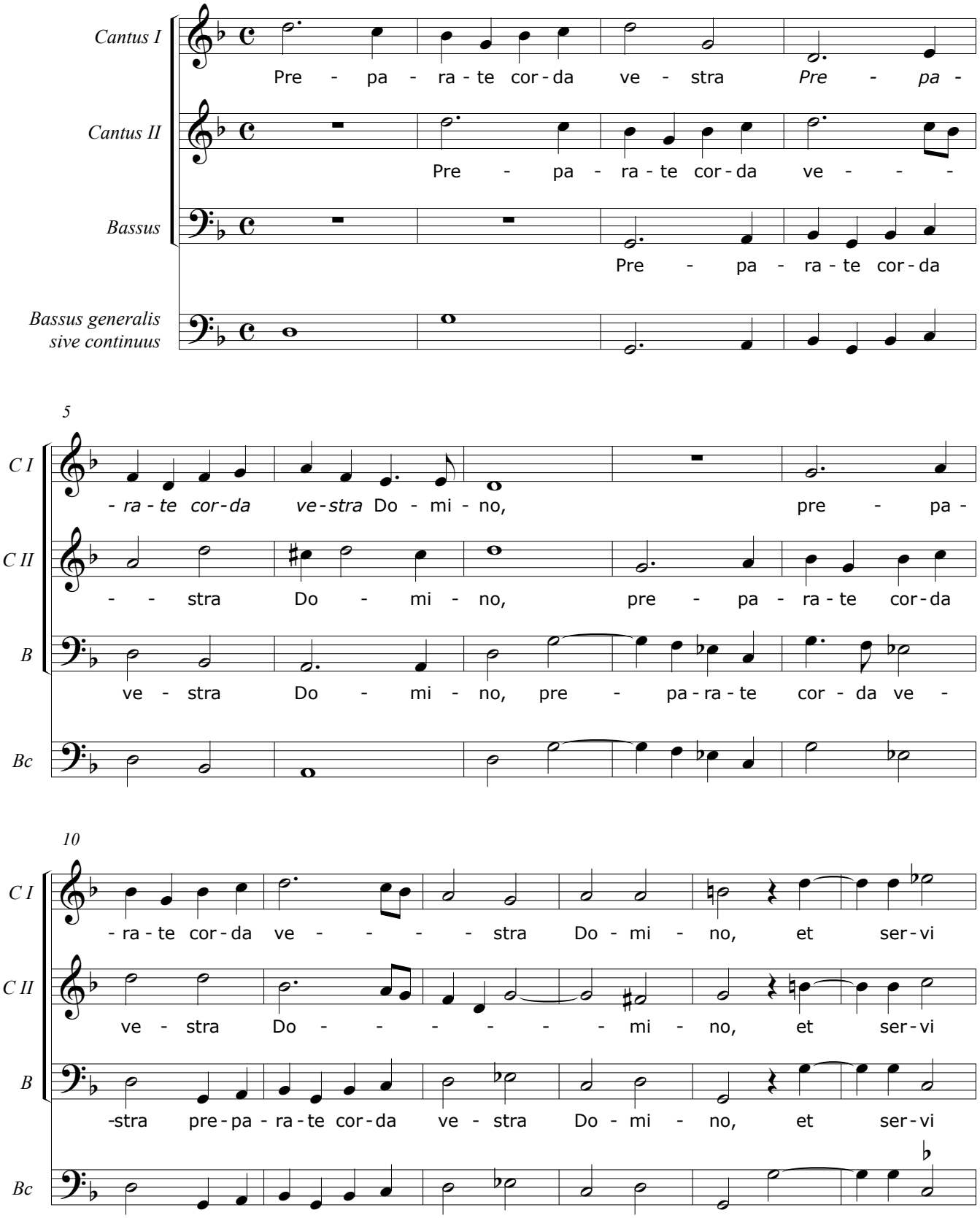

© CAPPELLA MARCIANA 2020