Fideles properate

A 2 Canti. De Sancto Confessore

Mottetti concertati 2-3v
Venetia, F. Magni, 1669
I-Bc AA.373 RISM M 3043

D. Natal Monferrato (1603?-1679)
Vice Maestro di Capella della
Serenissima Republica

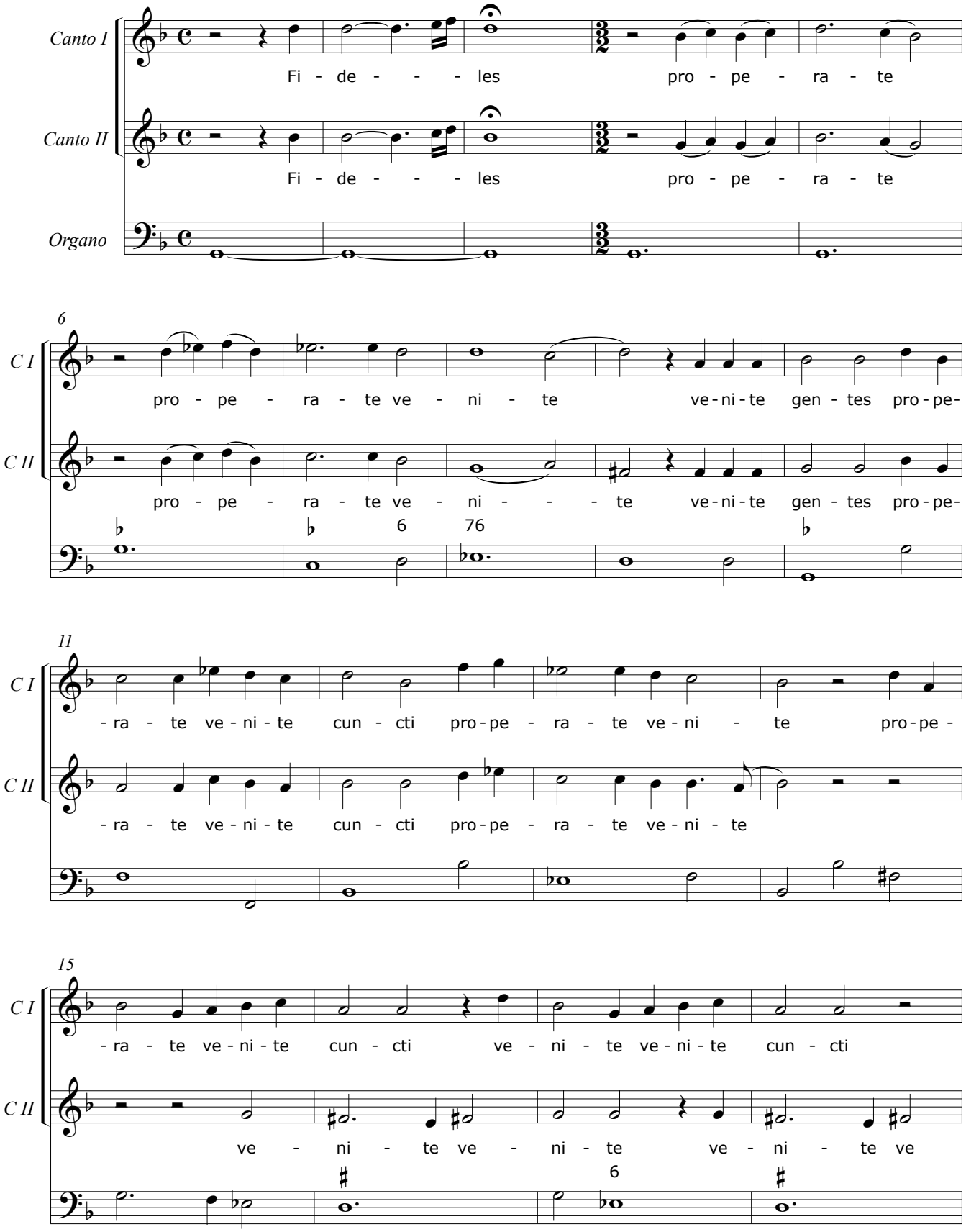

© CAPPELLA MARCIANA 2019