Non volete ch'io mi dolga

Parole del Illustrissimo Sig. Pietro Dolfino

Diporti di Euterpe op.7
Venetia, F. Magni, 1658
I-Bc BB.368 RISM S 6988

Barbara Strozzi (1619-1677)

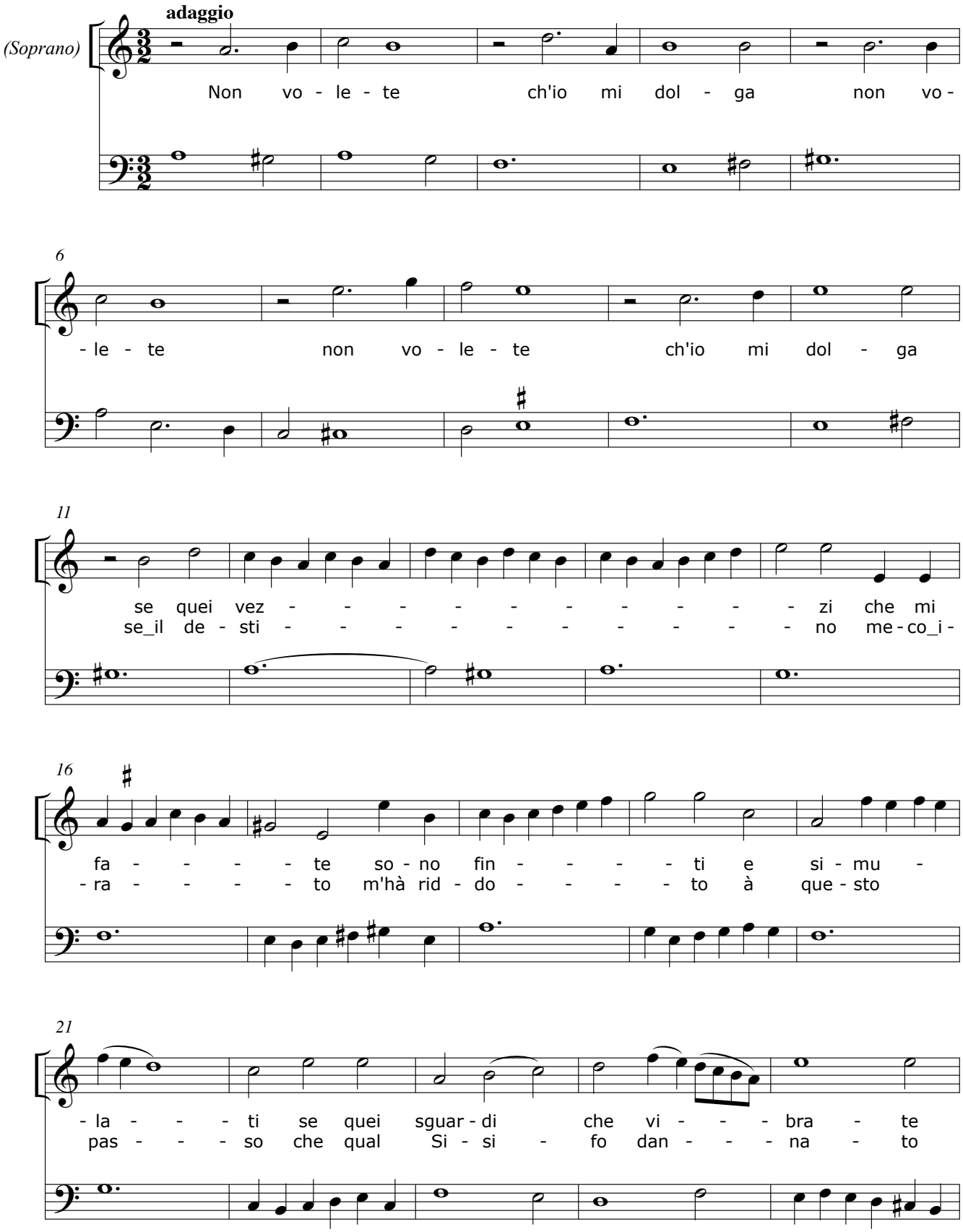

© CAPPELLA MARCIANA 2018