Iesu mi dulcissime

Voce sola

Motetti a una, due, e quattro voci..., libro 2°
Venetia, A. Vincenti, 1637.
I-Bc AA 45, RISM [G3449

Alessandro Grandi (1577 - 1630)

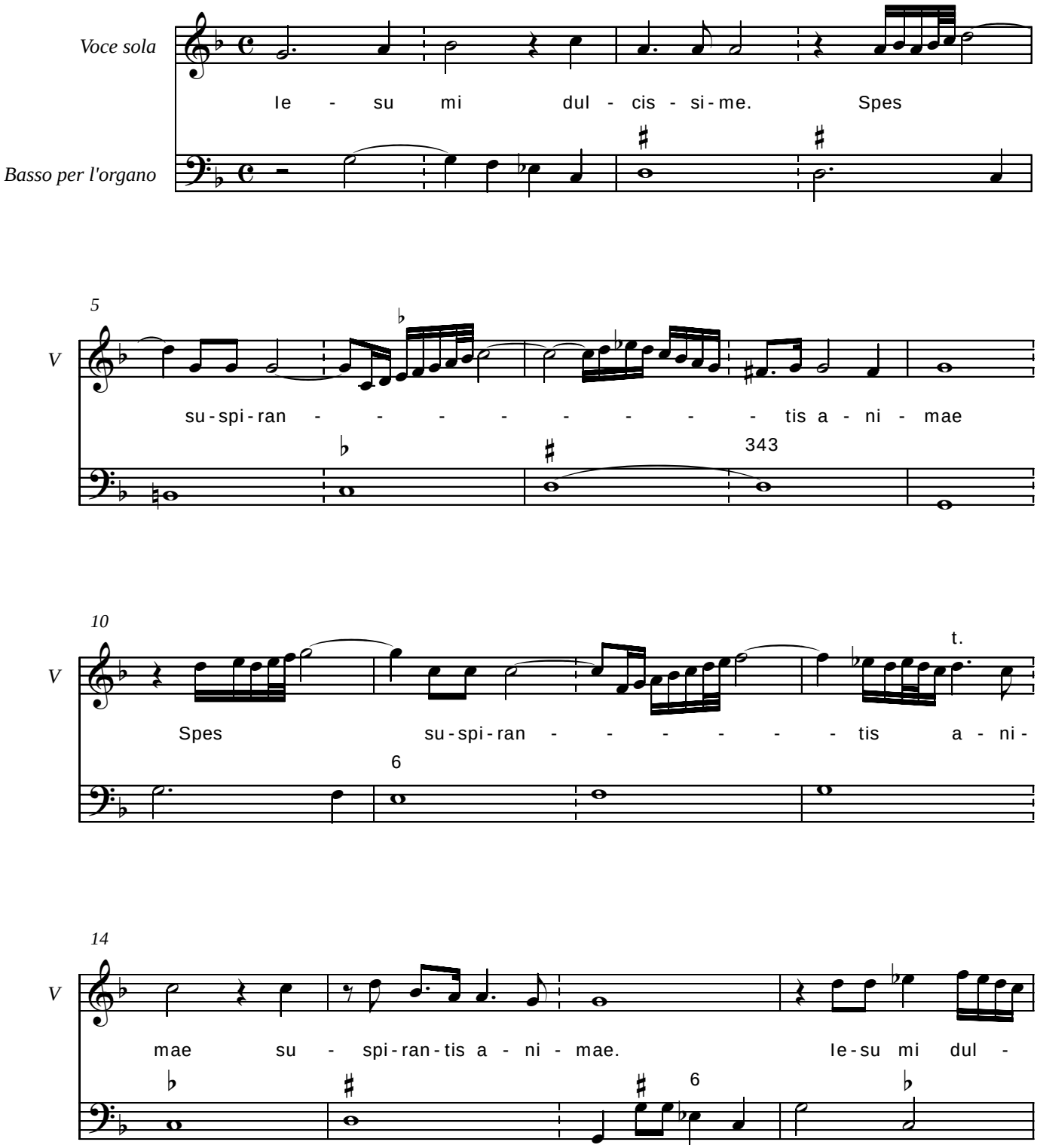

© CAPPELLA MARCIANA 2008
www.cantoressanctimarci.it