Alma Redemptoris

Motetti a voce sola. Lib. 3, Op. 6
Venetia, C. Bortoli, 1666
I-Bc AA.374 [M 3042

D. Natal Monferrato (1603?-1679)
Vice Maestro di Capella
della Serenissima Republica

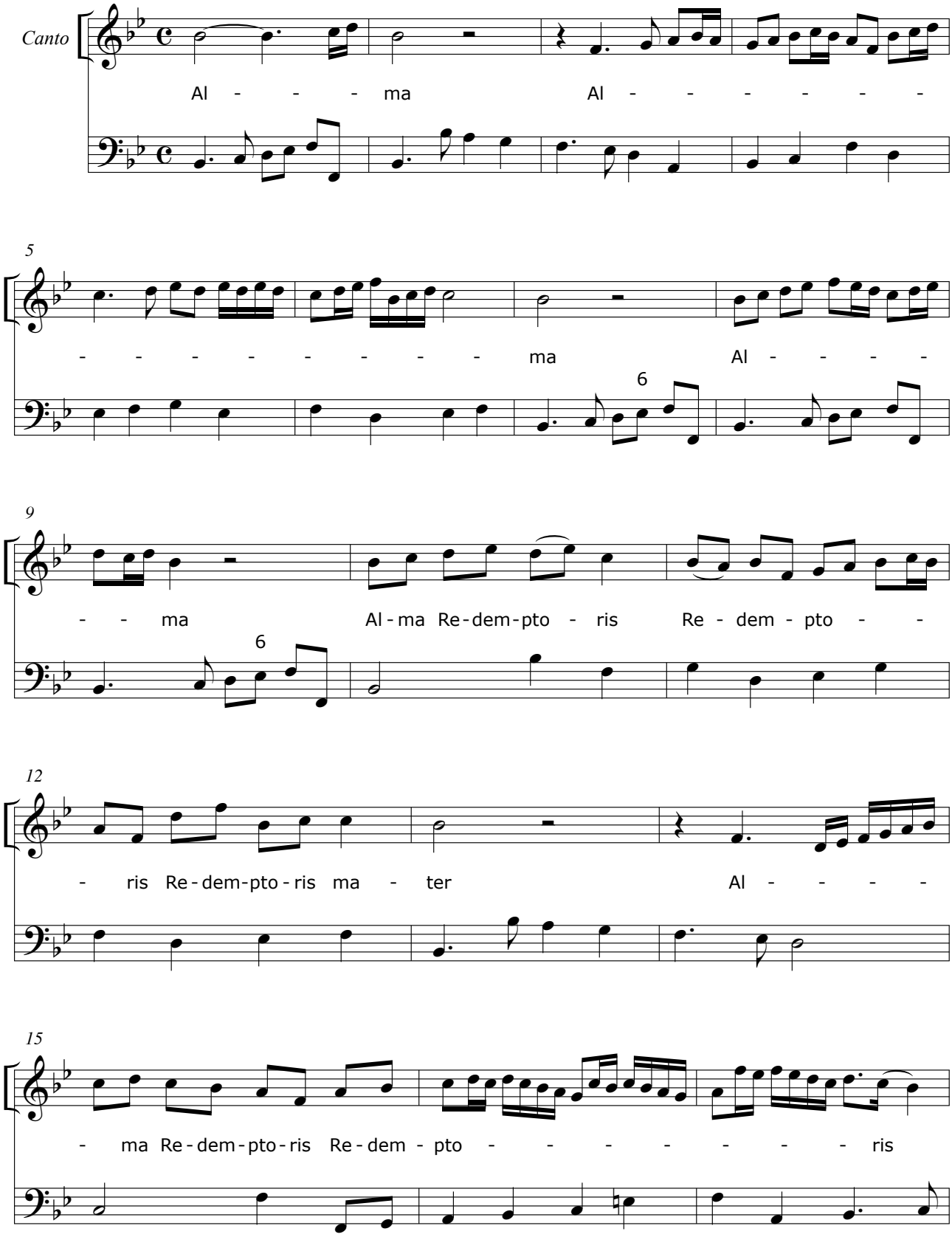

© CAPPELLA MARCIANA 2016