# Ave Regina Caelorum

Il Quarto Libro de Motetti a 2-4 e 7 voci
Venetia, G. Vincenti, 1616
I-Bc AA 27 RISM [G 3431

Alessandro Grandi (1577-1630)

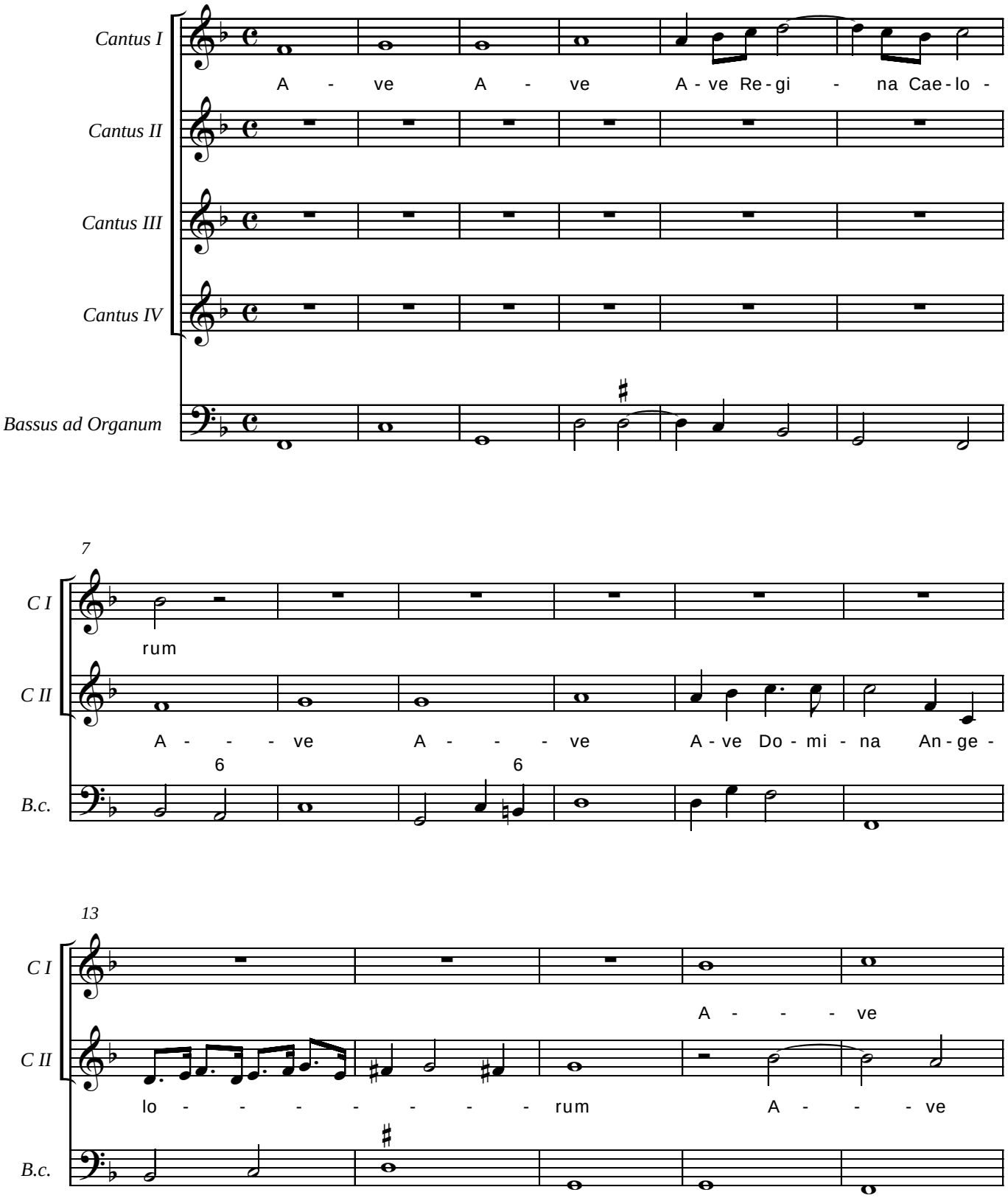


© CAPPELLA MARCIANA 2009