Regina Caeli

Motetti a voce sola, Libro I, Op.4.
Venetia, A. Vincenti, 1655.
I-Bc AA.372 RISM [M 3041

D. Natale Monferrato (1603?-1679)
Vice Maestro di Cappella
della Serenissima Republica

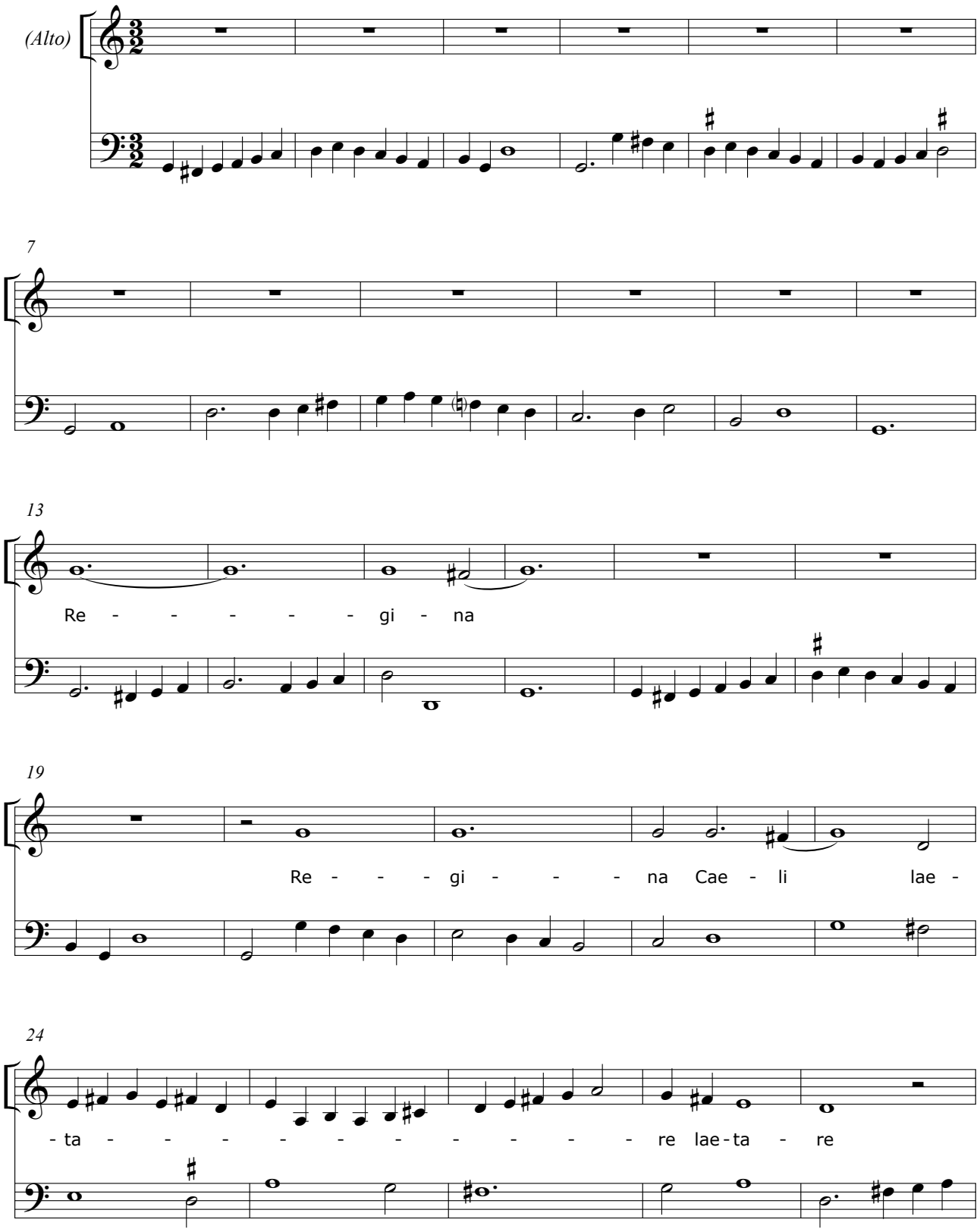

© CAPPELLA MARCIANA 2016