Nisi Dominus

A 5. Due Tenori, Basso, e due violini

Salmi a 5, 3v e 2 violini
In Venetia, F. Magni, 1657
I-Bc AA.177, RISM [L 1614

Giovanni Legrenzi (1626 - 1690)

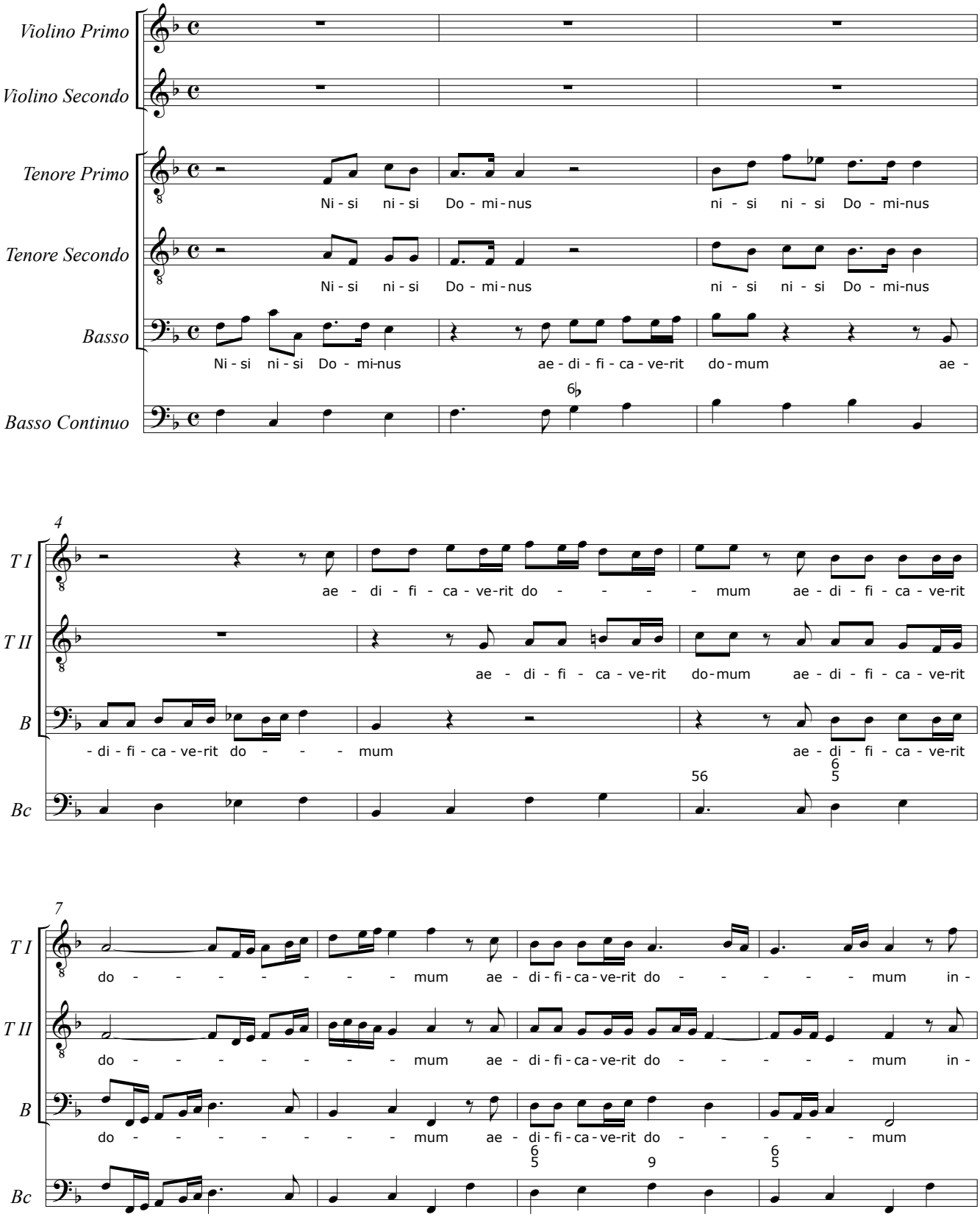

© CAPPELLA MARCIANA 2015