O quam bonus es

A due Canti. Si Lodano le Piaghe di Christo, et le Mamelle Della Madona.

Salmi a 8 voci concertati Op. 3
Venetia, A. Vincenti, 1650
I-Bc Z.32 RISM [C 4362

Chiara Margarita Cozzolani
(1602 - 1679)

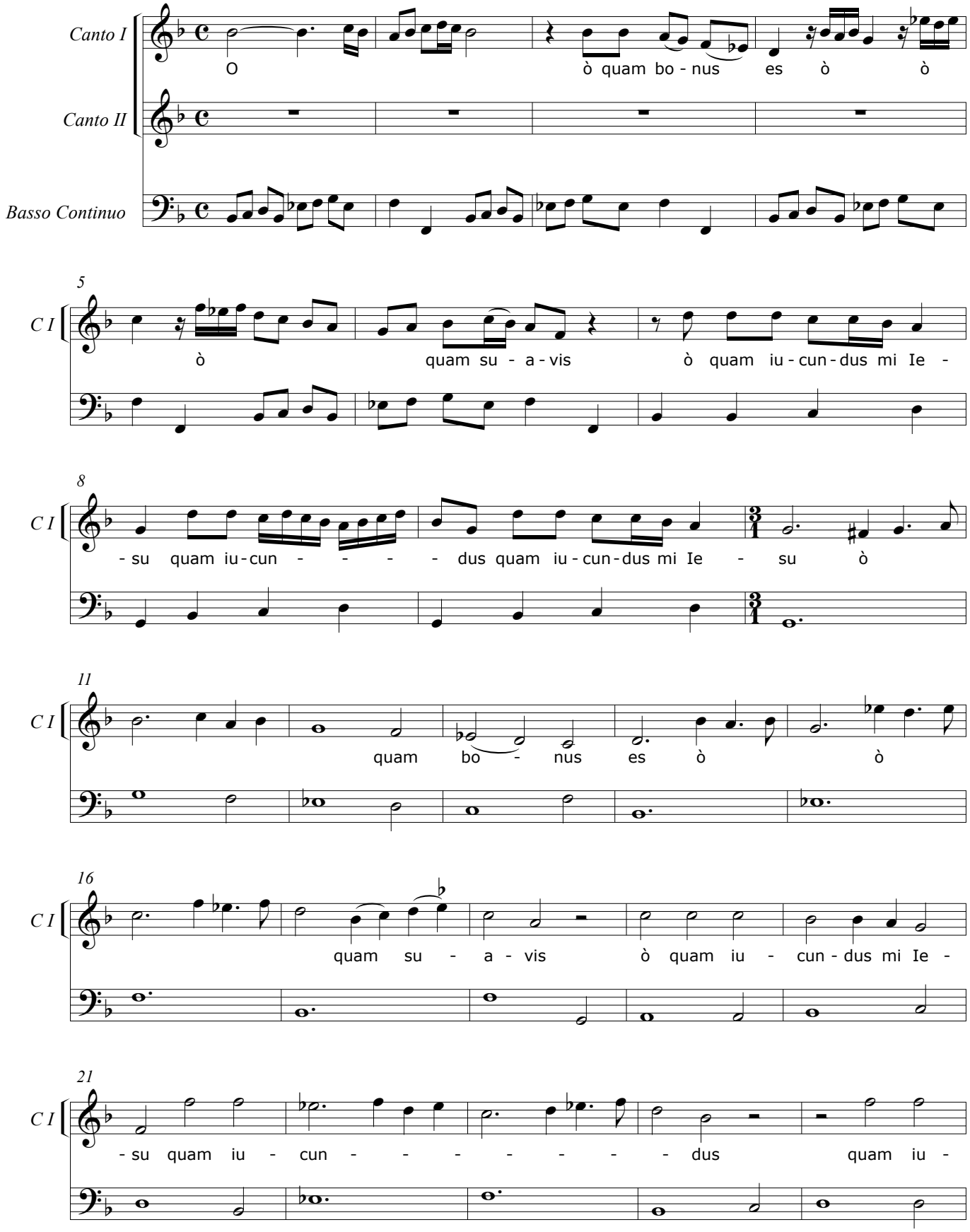

© CAPPELLA MARCIANA 2015