O sacrum convivium

Motetta Di Cipriano e altri 4v pari
Venetiis, H. Scottum, 1563
D-Mbs 4 Mus.pr. 194 RISM 1563/4

Antonius Barges (1520? - 1564)

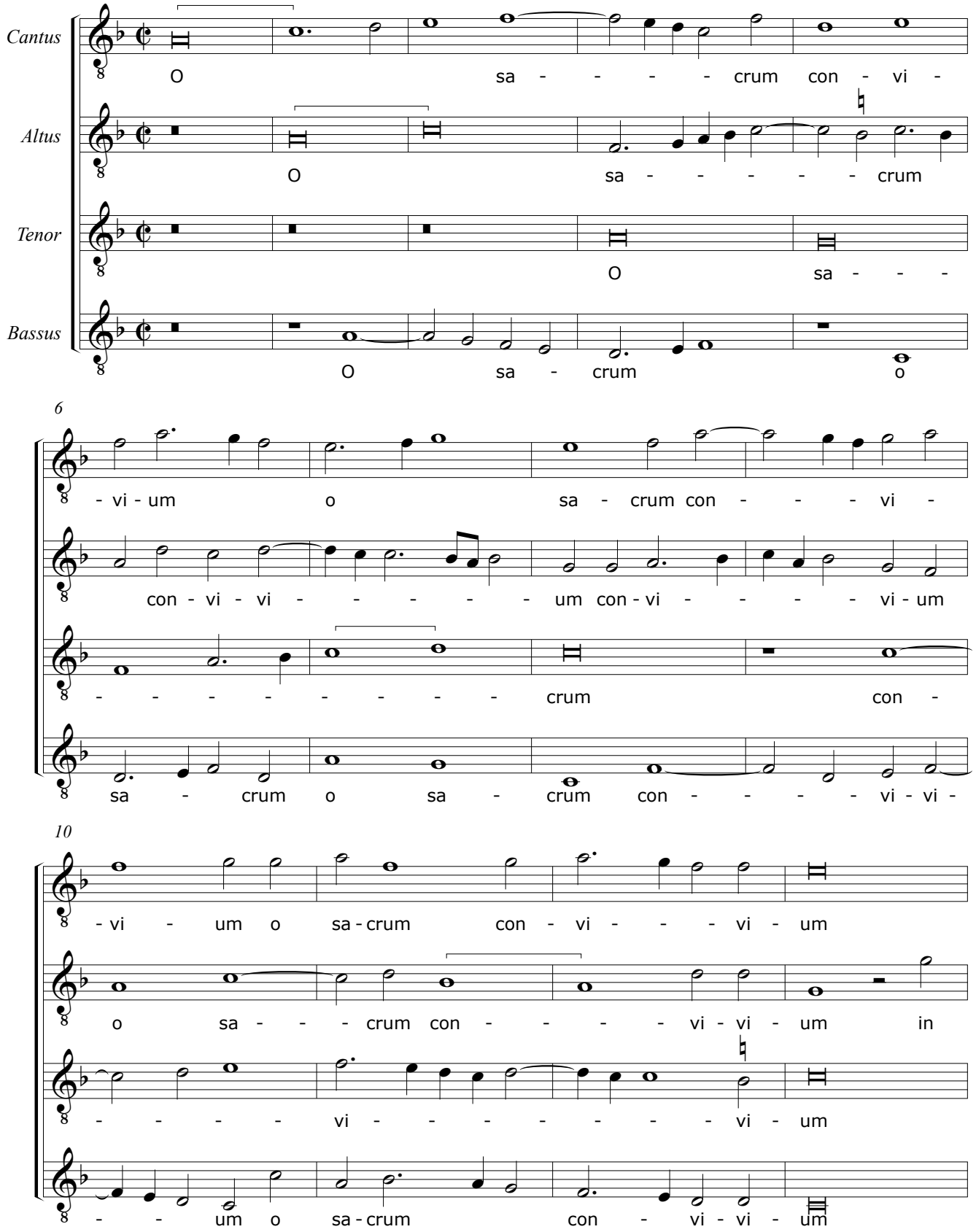

© CAPPELLA MARCIANA 2014