Gaudent in caelis

LV. à 6

Corollarium 5-8v, F. Lindneri
Norimbergae, Gerlachiae, 1590
GB-Lbl A.251.b., RISM [1590/5

Renati Del Mel (1554? - 1600?)

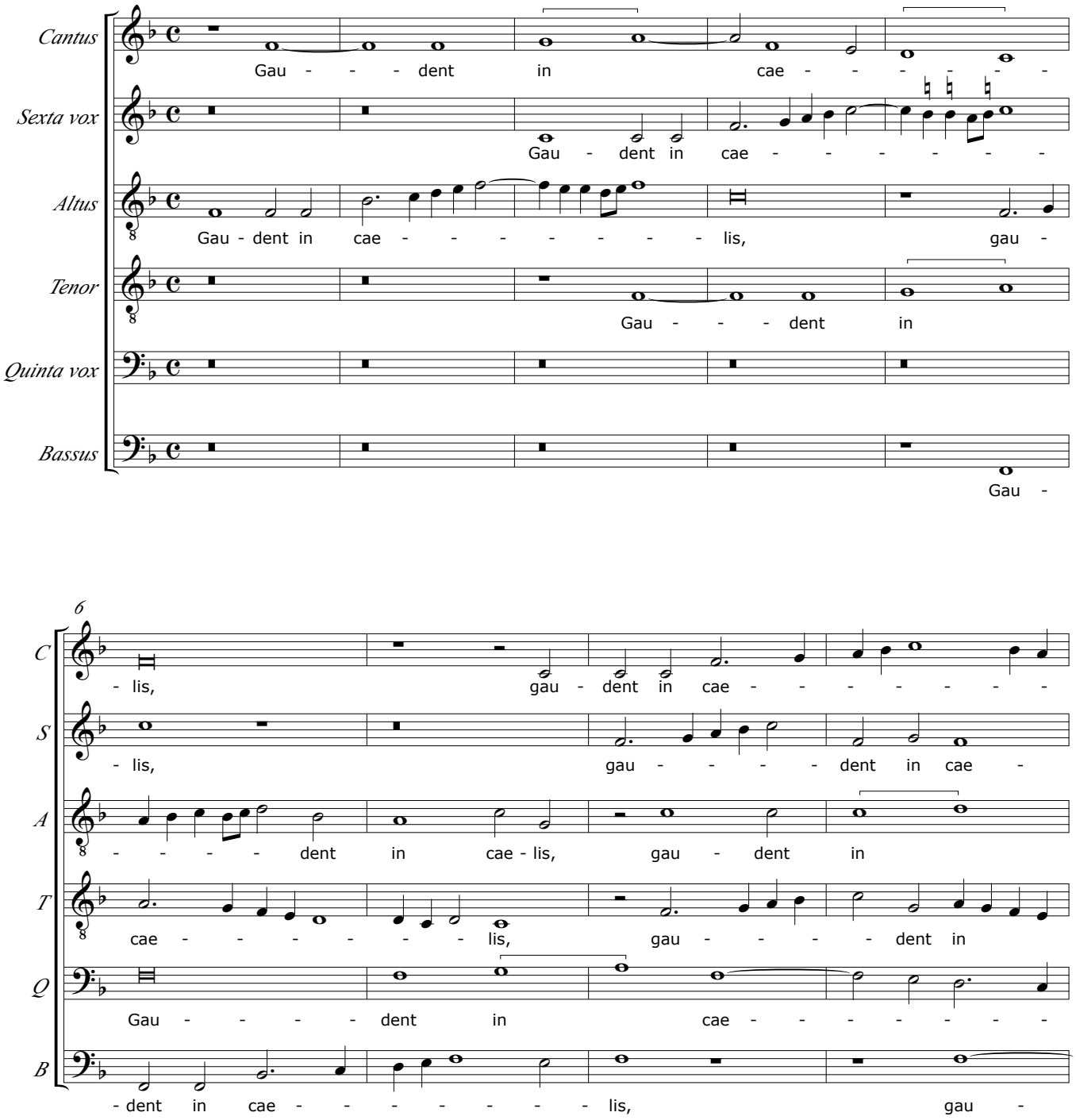

© CAPPELLA MARCIANA 2014
www.cantoressanctimarci.it