Dominus illuminatio mea

A due Canti o Tenori

Motetti Concertati 2-5v Op 3
Venetia, A. Vincenti, 1635
I-Bc BB.263 [R 2964

Giovanni Rovetta (1596-1668)
Vice Maestro di Cappella
della Serenissima Republica

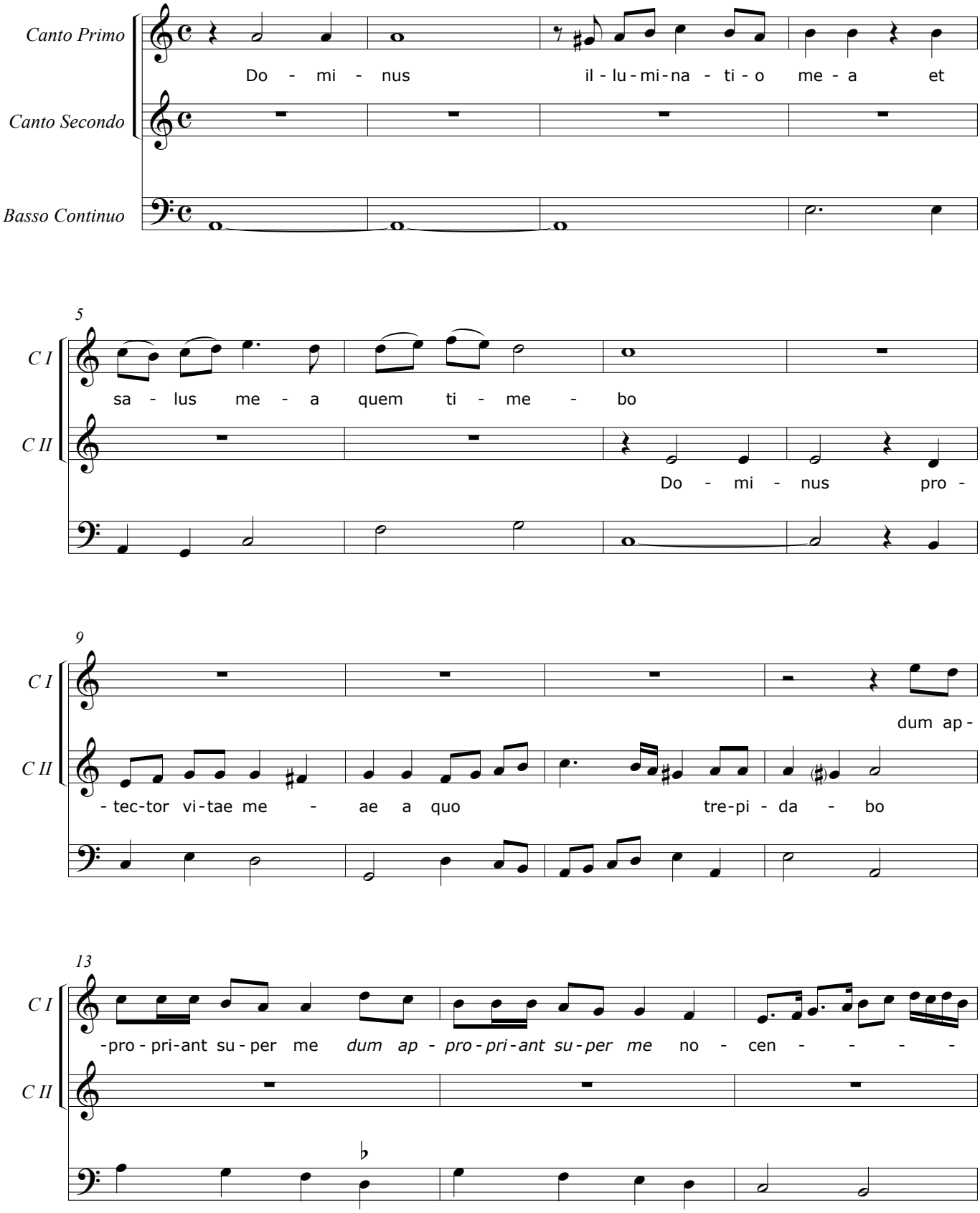

© CAPPELLA MARCIANA 2014