Paratum cor meum

A 2. Due Canti ò Tenori

Sacrae et divinae cantiones 2-3v. Z. Zanetti
Venetia. A. Vincentium, 1619
I-Bc V.139 RISM 1619/5

Brunetti Domenico (1580? - 1646)

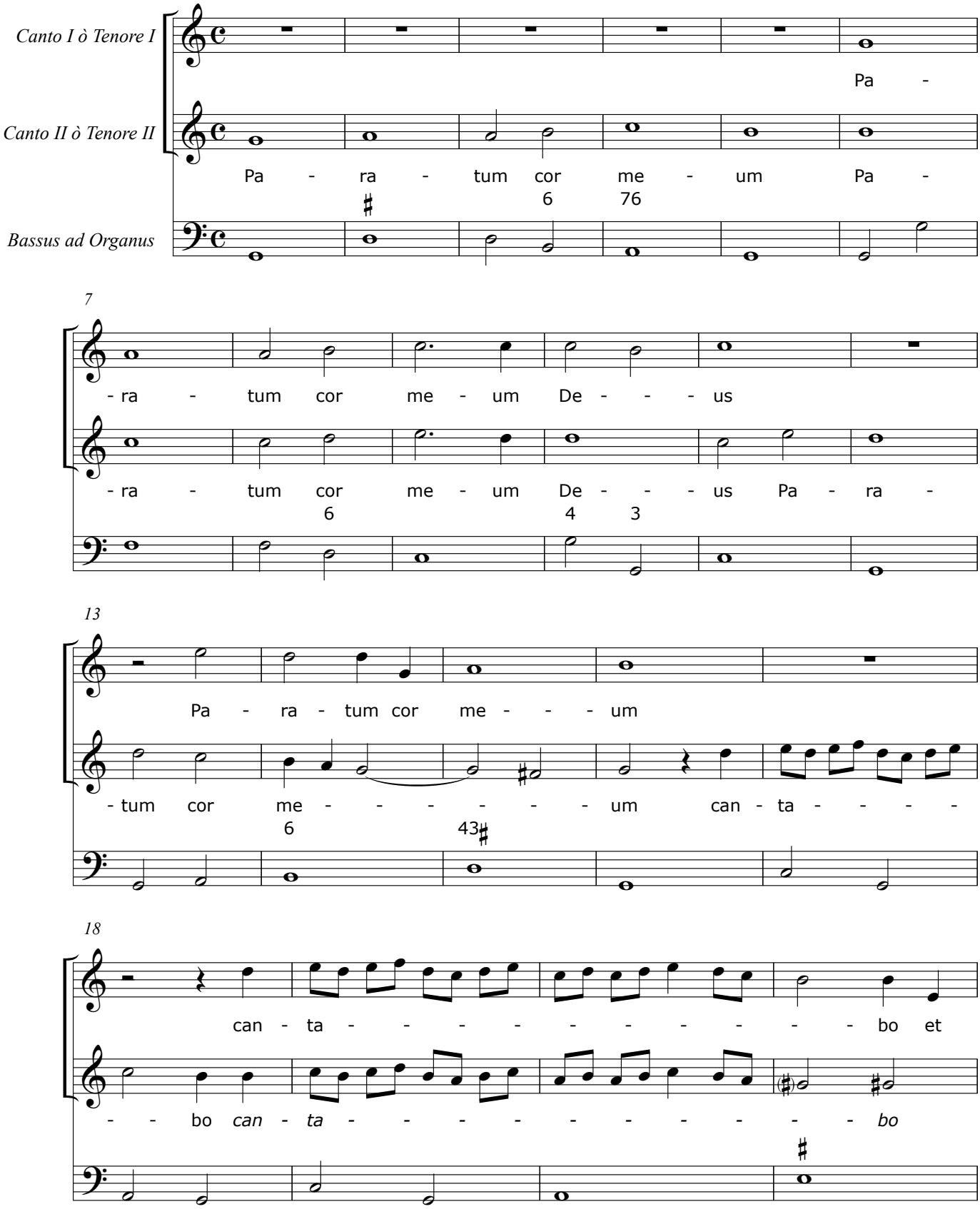

© CAPPELLA MARCIANA 2013