Beati qui habitant

XVII

Harmoniae miscellae, L. Lechner
Norimbergae, Gerlachianis, 1583
GB-Lbl A.249.c., RISM [1583/2

Philippus de Monte (1521 - 1603)

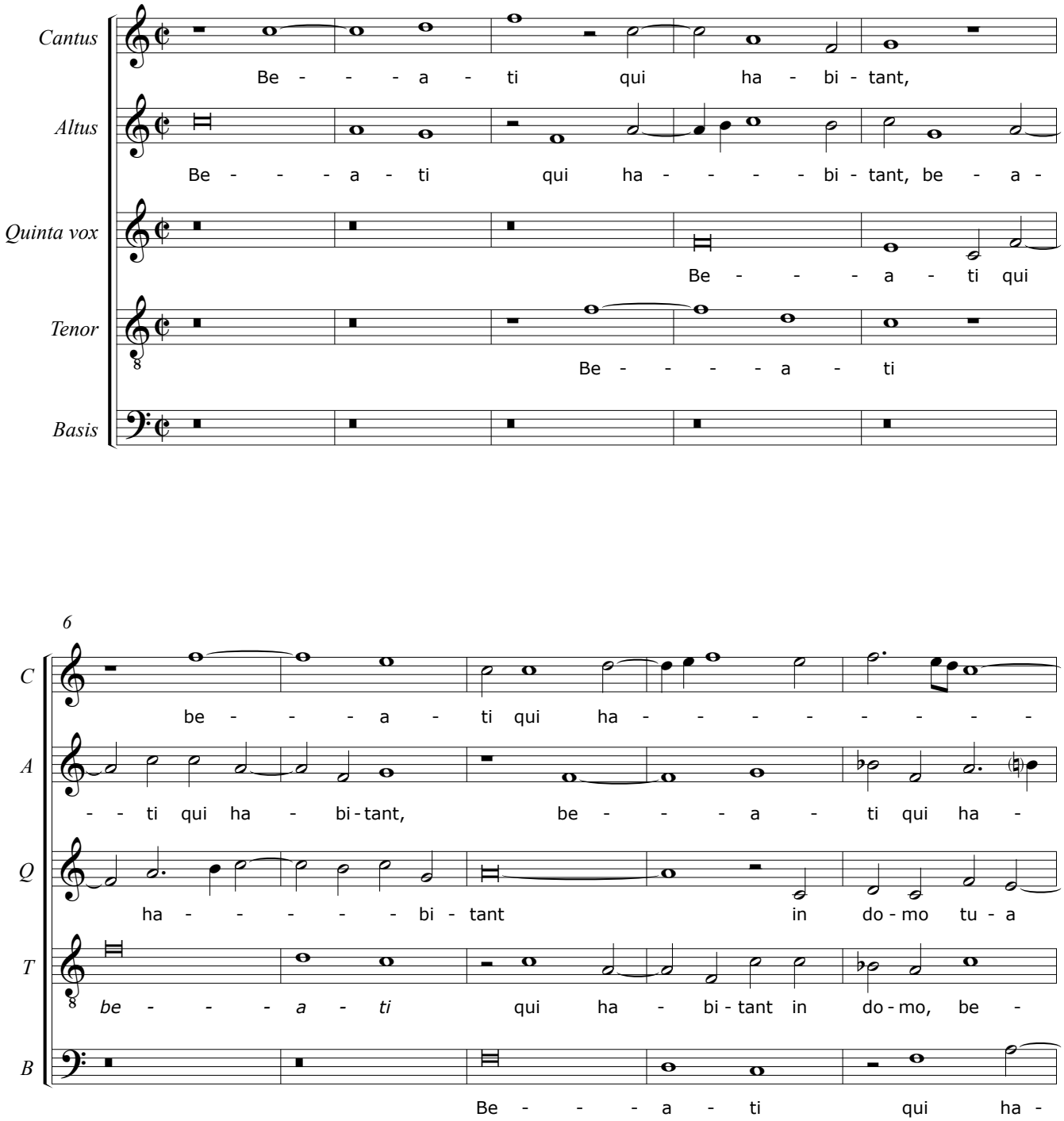

© CAPPELLA MARCIANA 2012
www.cantoressanctimarci.it