Salve Regina (II)

Antiphonae 1v Op. 17.
Venetiis, G. Sala, 1678.
I-Bc AA.380, RISM [M 3049

D. Natale Monferrato (1603?-1679)
In Ducali Templo Sancti MARCI Venetiarum
Magistri musices

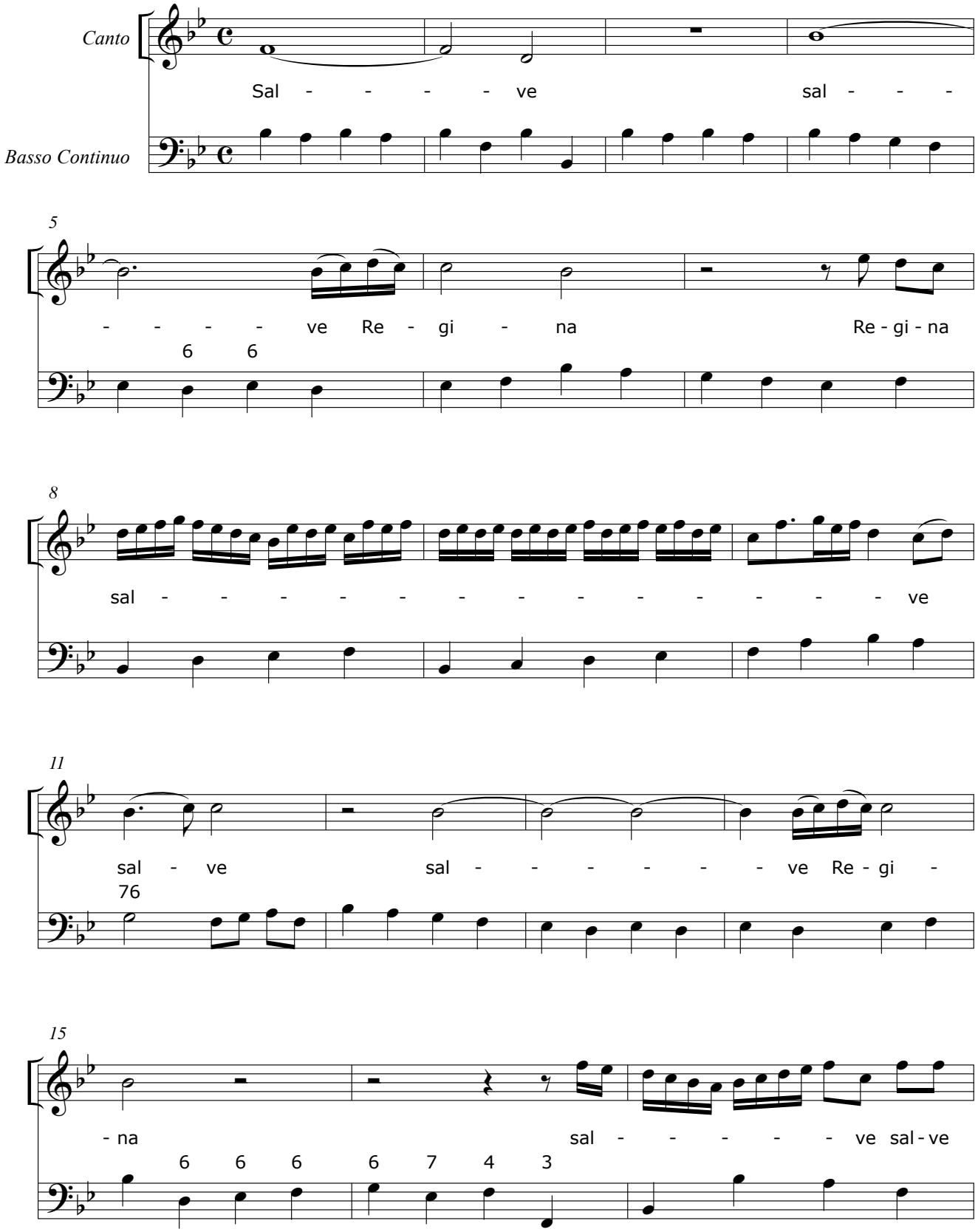

© CAPPELLA MARCIANA 2012

www.cantoressanctimarci.it