Iudica me Deus

A 7

Concerti 6-8,10,12,16v
Venetia. A. Gardano, 1587
I-Bc S.159; RISM [G 58, 1587/16

Andrea Gabrieli (1533 - 1585)
Organista della Sereniss(ima)
Sig(noria) di Venetia

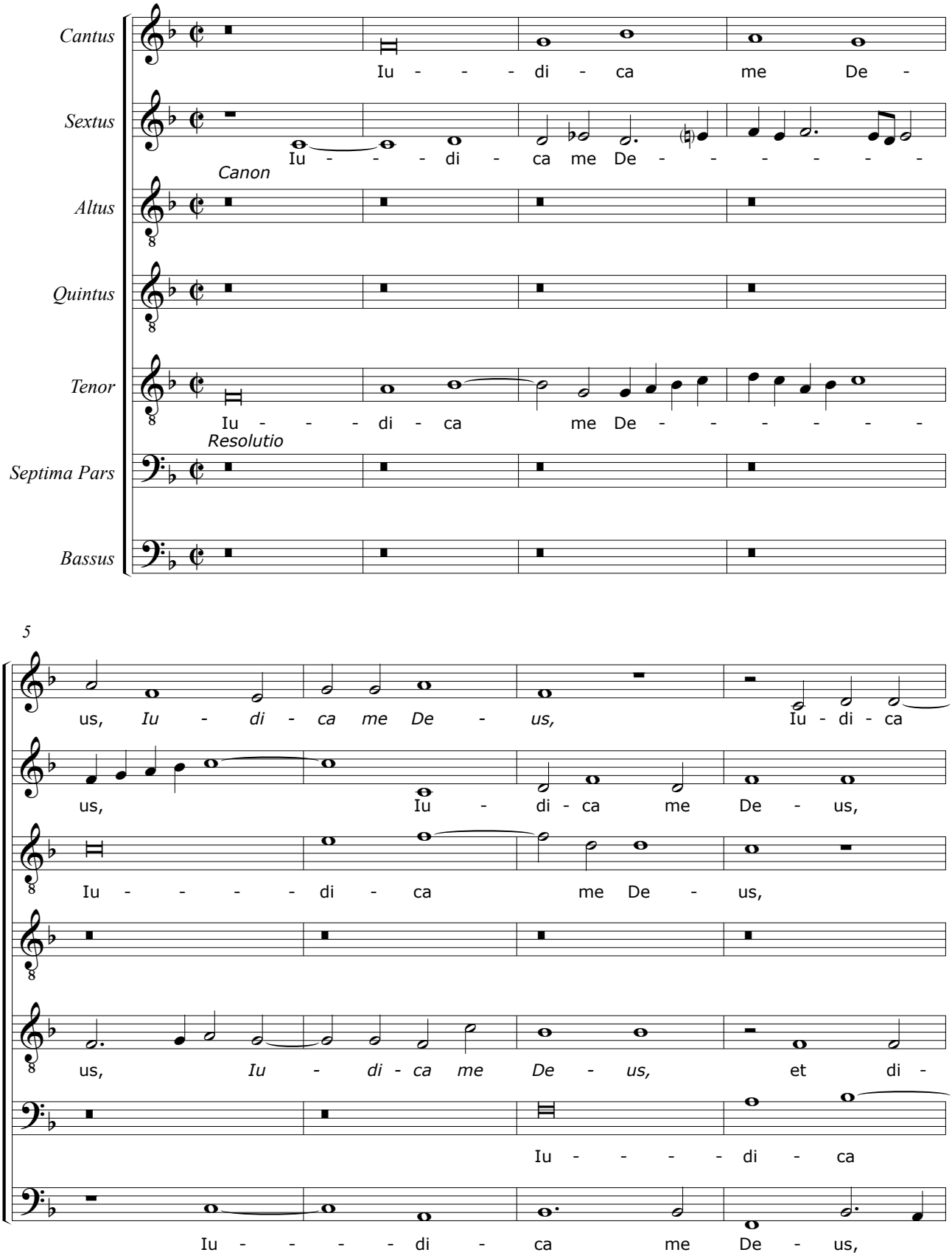

© CAPPELLA MARCIANA 2012