Benedixisti Domine

Septem Vocum

Sacrae Symphoniae
Venetiis, A. Gardanum, 1597
D-As Tonk Schl 190-200, RISM [G 86

Ioannis Gabrielii (1557 - 1612)
Sereniss(imae) Reip(ublicae) Venetiar(um)
Organistae In Ecclesia Divi Marci

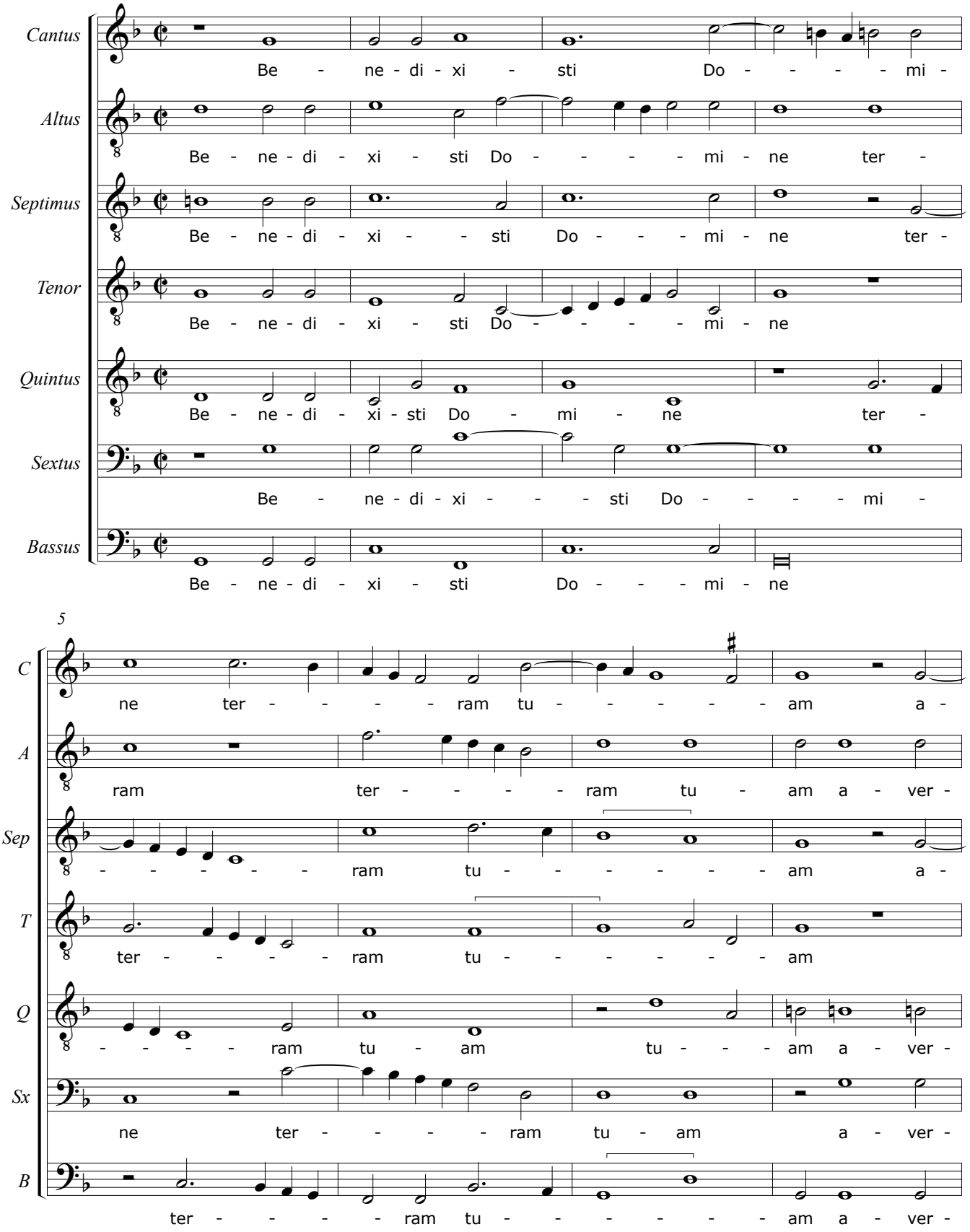

© CAPPELLA MARCIANA 2012

www.cantoressanctimarci.it