O serenae pupillae

Per ogni tempo

Motetti a Voce Sola
In Venetia, G. Sala, 1684
B-Bc 26252, RISM [B 624

D. Rosa Giacinta Badalla
(1663?-1710?)

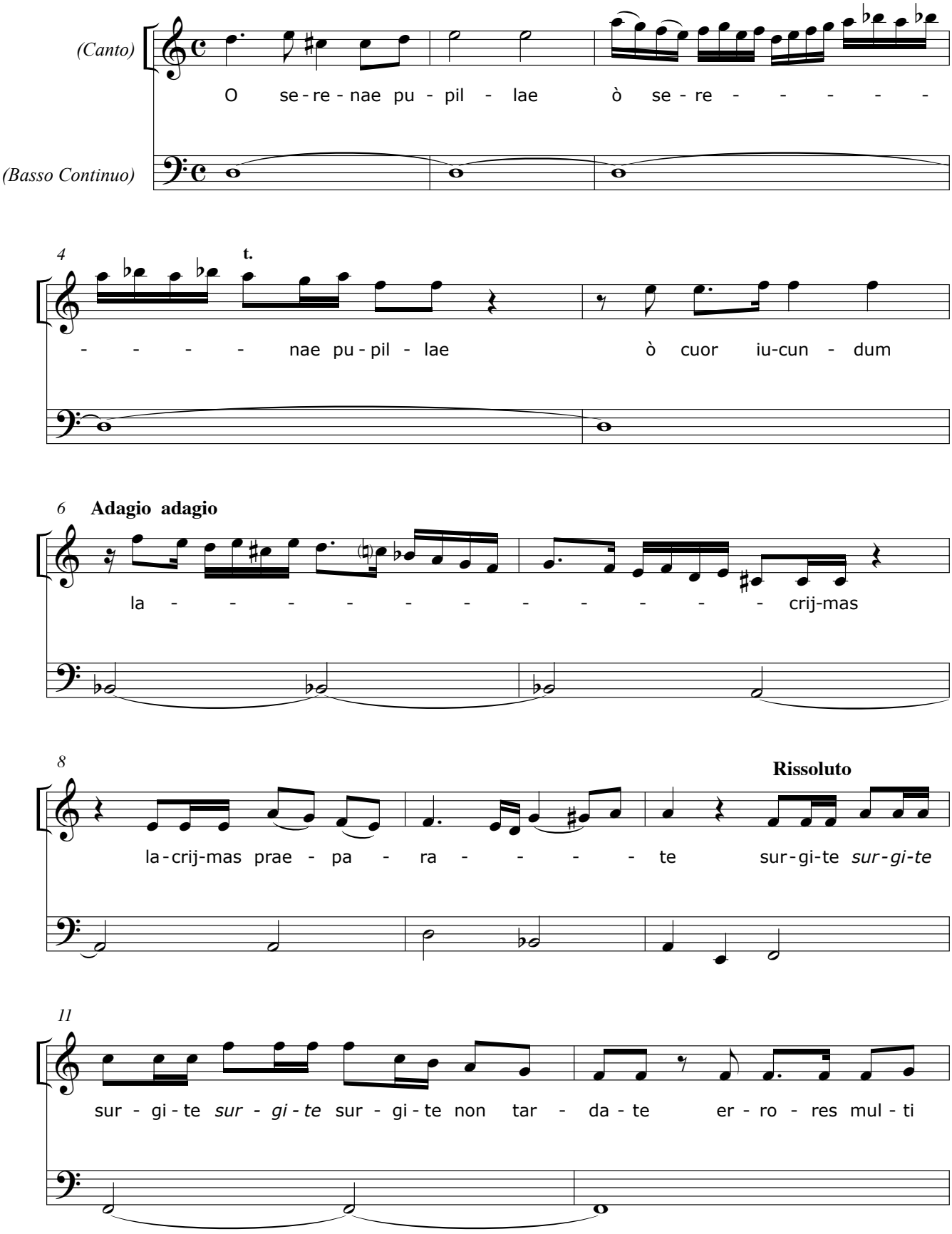

© CAPPELLA MARCIANA 2011