Sanctissima Maria

Baciatemi

Musica tolta da i Madrigali e fatta sprituale
Milano, A. Tradate, 1607
I-Bc V.116, RISM [1607/20 e 1611/15

Ruggiero Giovanelli (1560? - 1625)
Adattamento del testo di Aquilino Coppini

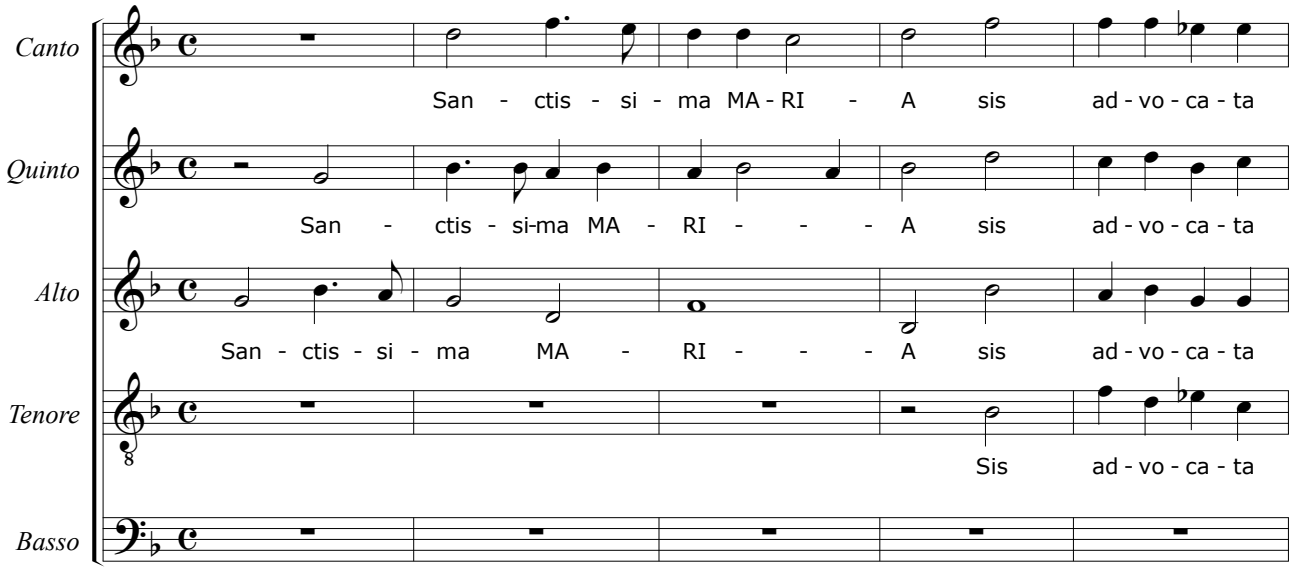

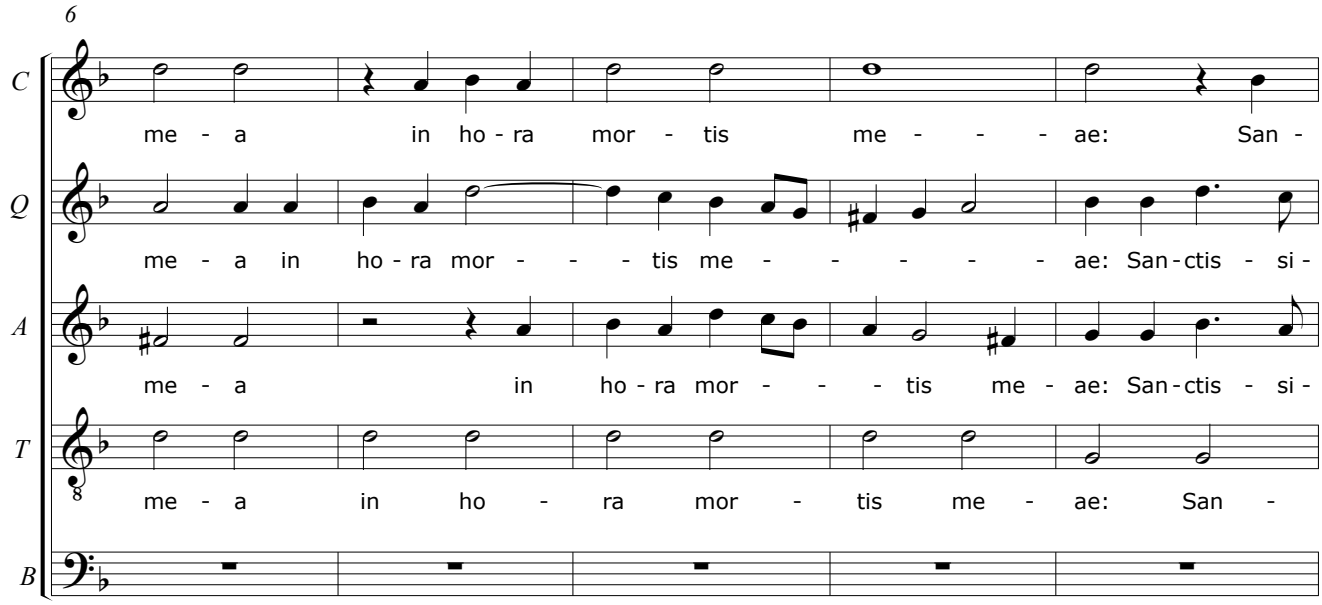

© CAPPELLA MARCIANA 2011
www.cantoressanctimarci.it