Tra mille fiamme

A 5

Simphonia Angelica, H. Waelrant
Anversa, P. Phalesio & G. Bellero, 1585
I-Bc R.244, DK-Kk, RISM [1585/19

Oratio Vecchi (1550 - 1604)

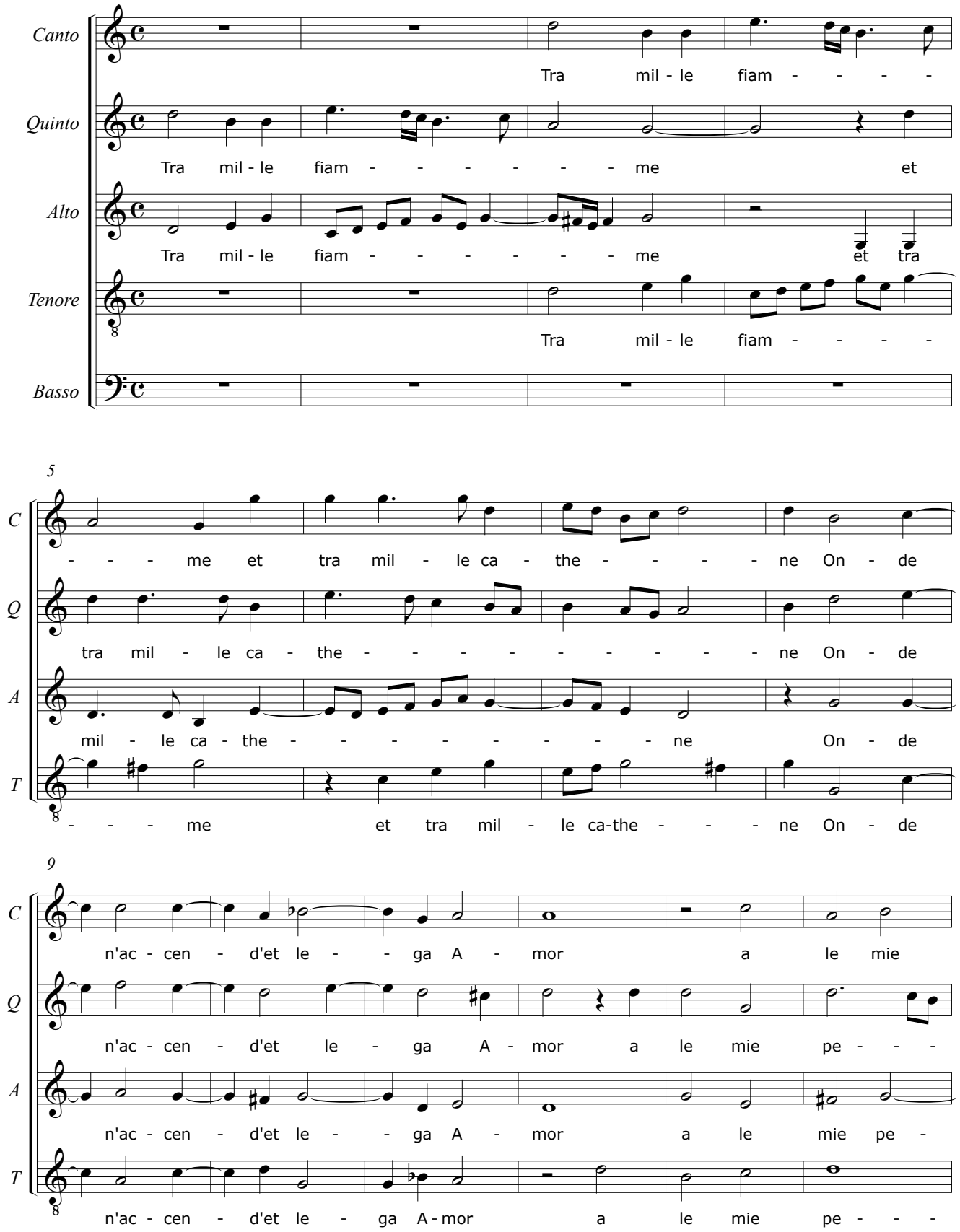

© CAPPELLA MARCIANA 2011