O quam iocunda

O che vezzosa aurora

Fatiche Spirituali 6v, Libro Primo
Venezia, R. Amadino, 1610
I-Bc T.134, [RISM 1610/2; M 2939

Oratio Vecchi (1550 - 1604)
Testo adattato da Simone Molinaro

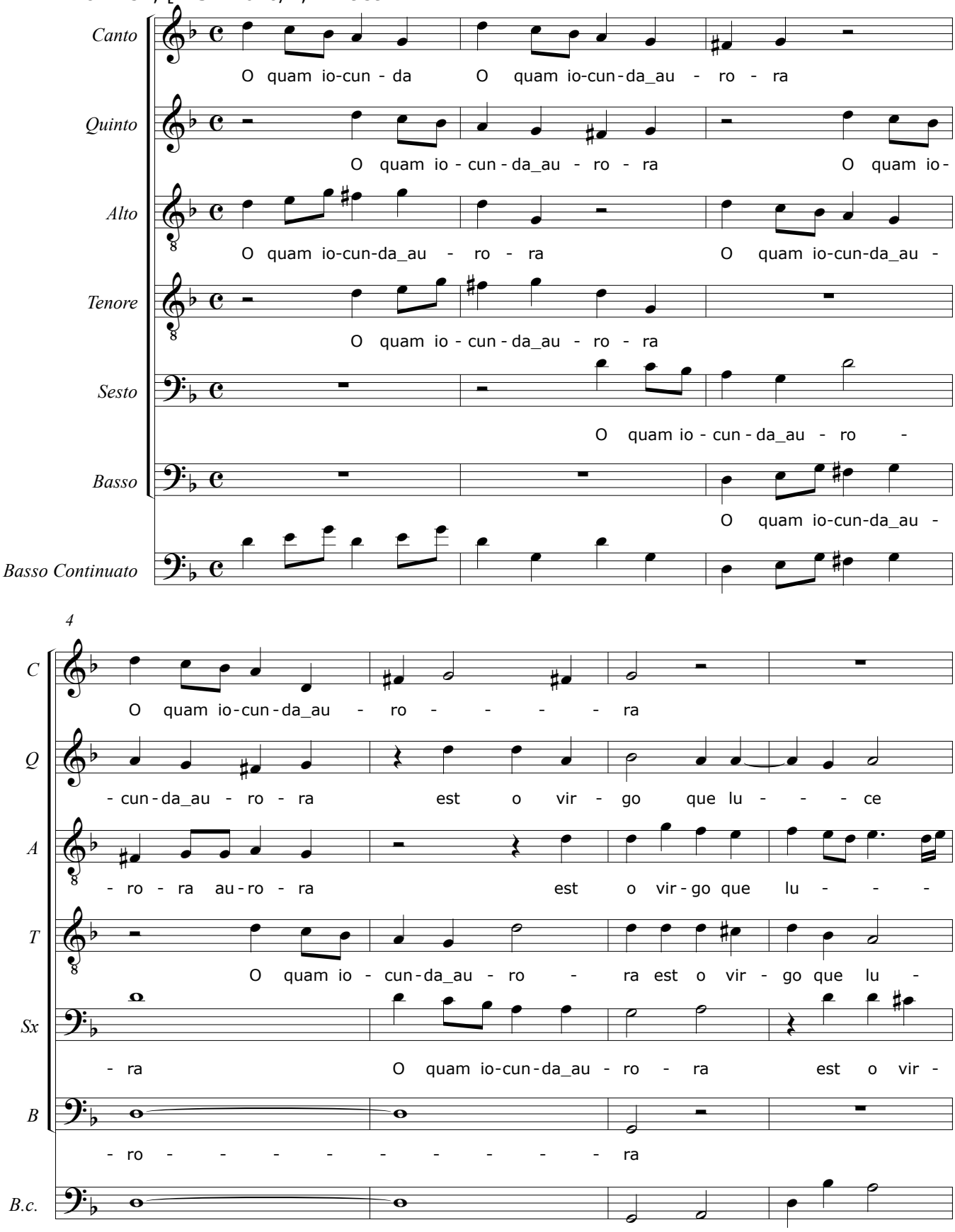

© CAPPELLA MARCIANA 2011