Ite voi che chiudeste

Il Pastor Fido, VI libro di Madrigali a 5 voci
Venetia, G. Vincenti, 1602
I-Bc U.62, RISM [P 2232

Giovanni Piccioni (1549 - 1619)

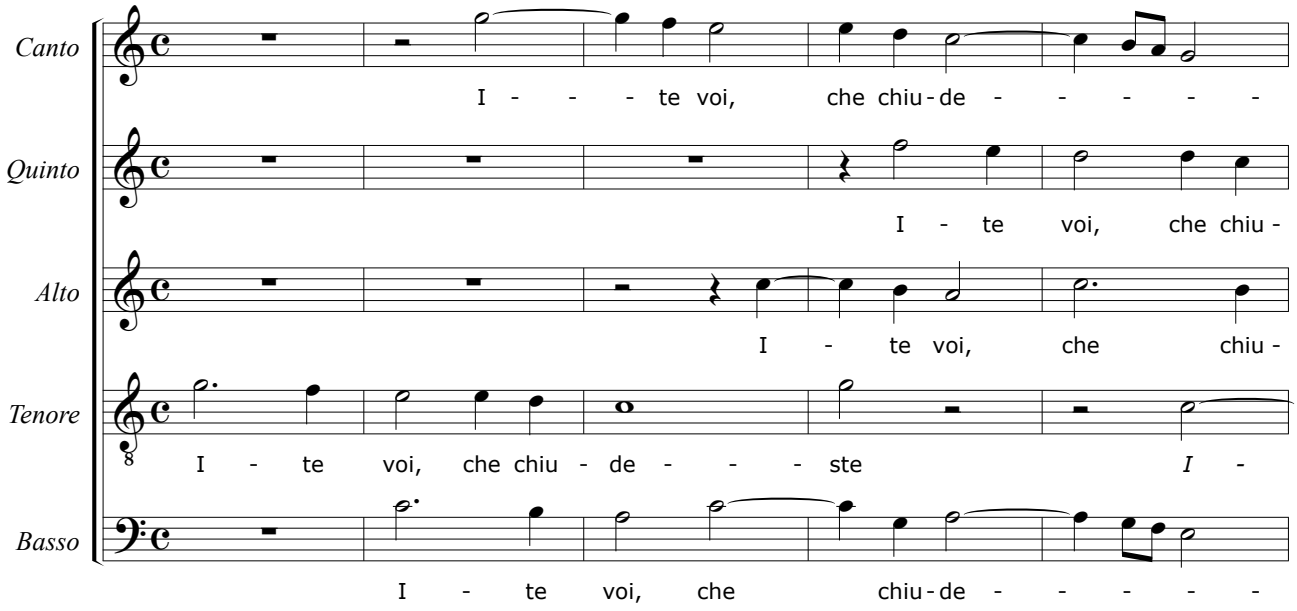

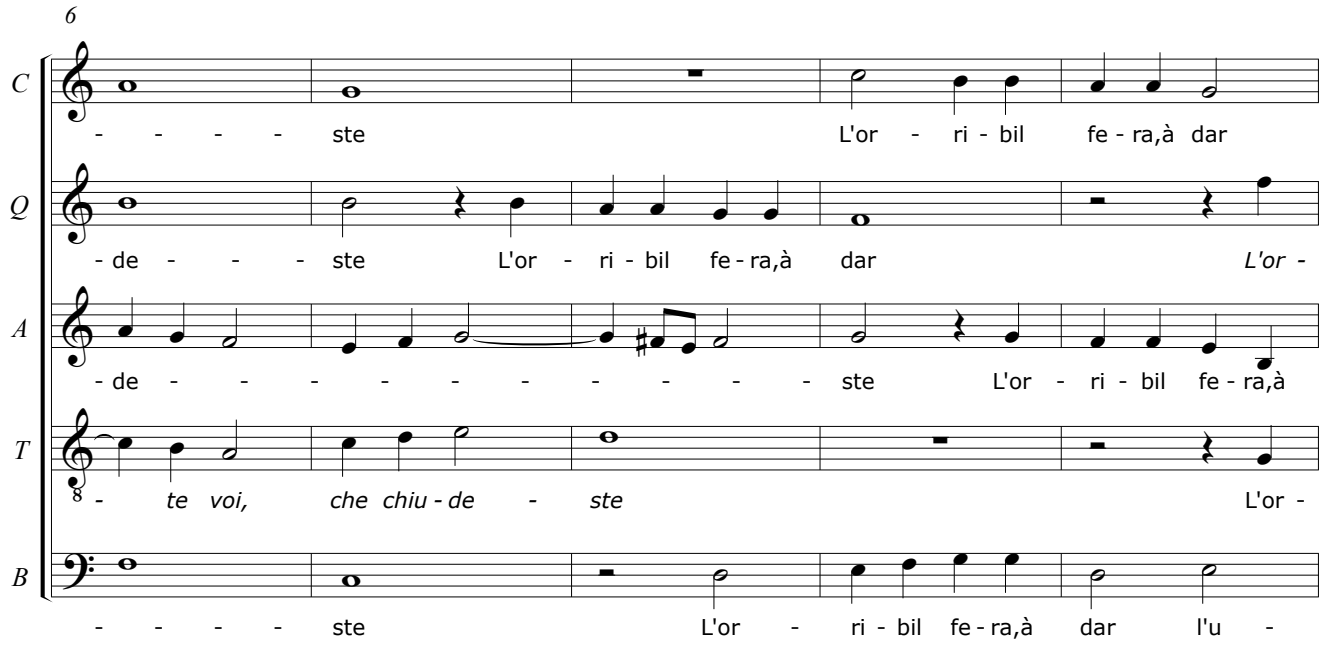

© CAPPELLA MARCIANA 2011
www.cantoressanctimarci.it