# Al turbar de' bei lumi

Ghirlanda de Madrigali a 4v
In Venetia, G. Vincenti, 1593
I-Bc R.2, RISM [A 822

Vittoria Aleotti (1575? - 1640?)

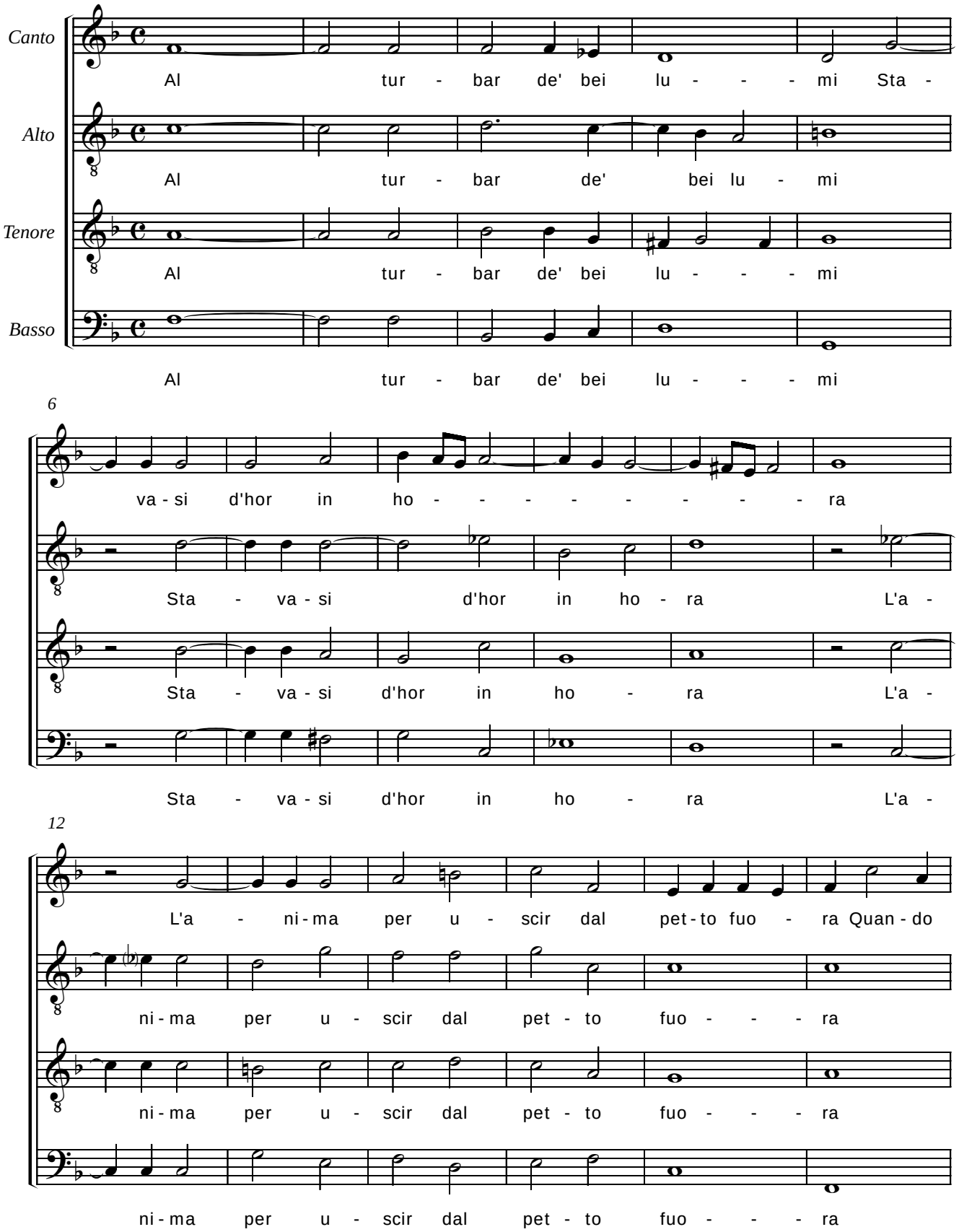


© CAPPELLA MARCIANA 2010