Missa Pater peccavi
Kyrie

Primus Liber Missarum 6v
Venetijs, filios A. Gardani, 1572
D-As Tonk Schl 124-129, RISM [G 53

Andreas Gabrielius (1533 - 1586)
Divi Marci organo prepositi

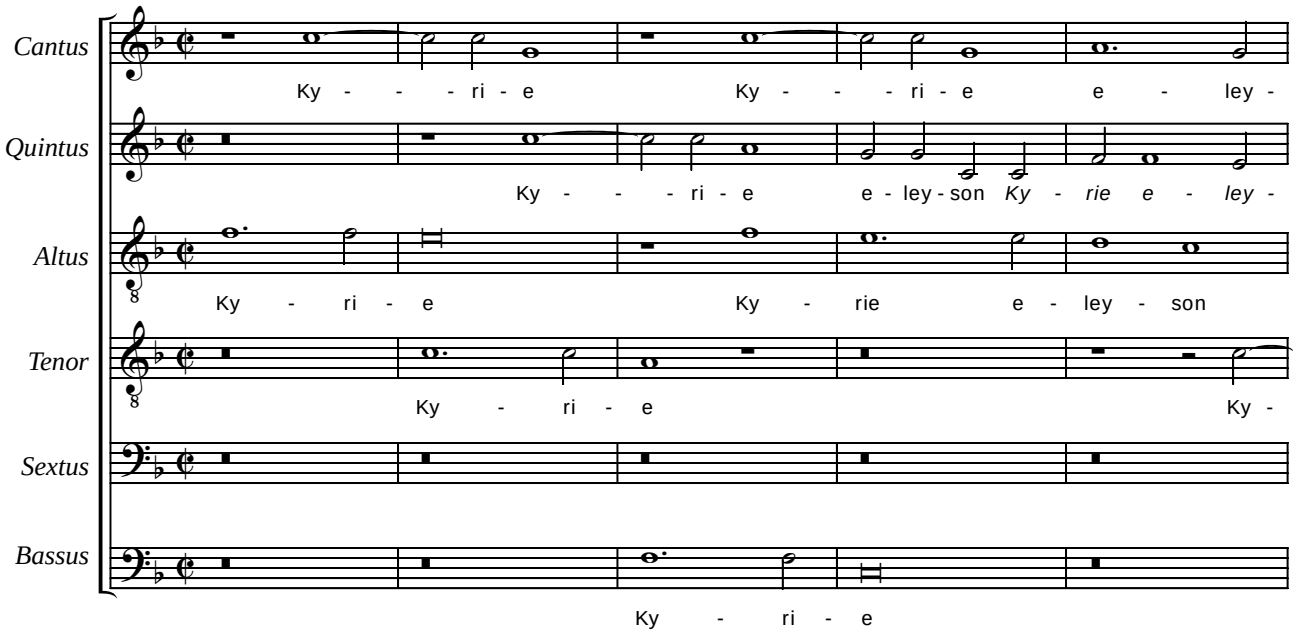

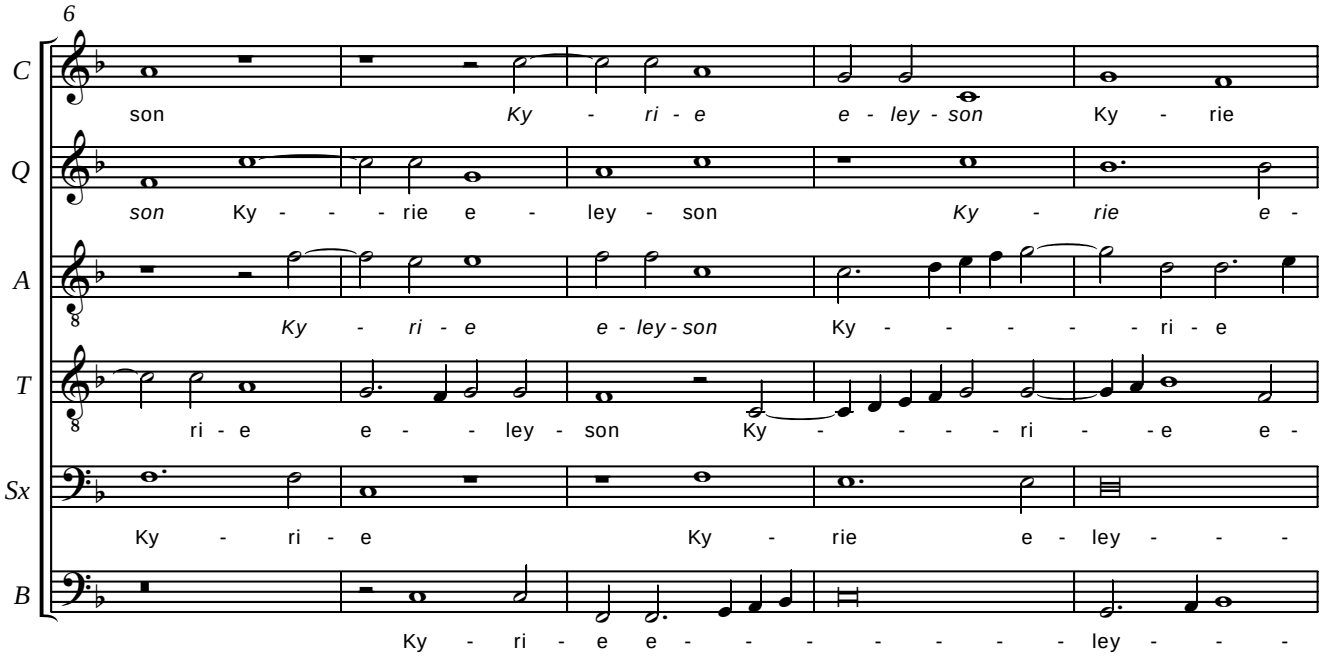

© CAPPELLA MARCIANA 2010
www.cantoressanctimarci.it