Emendemus in melius

Quinque vocum

Il 1° libro de motetti a 5-6 et 8 voci
In Venetia, A. Gardano, 1599
D-As Tonk Schl 482-489, RISM [D 3416

Baldassara Donato (1525?-1603)
Maestro di Capella delle Serenissima
Signoria di Venetia in San Marco

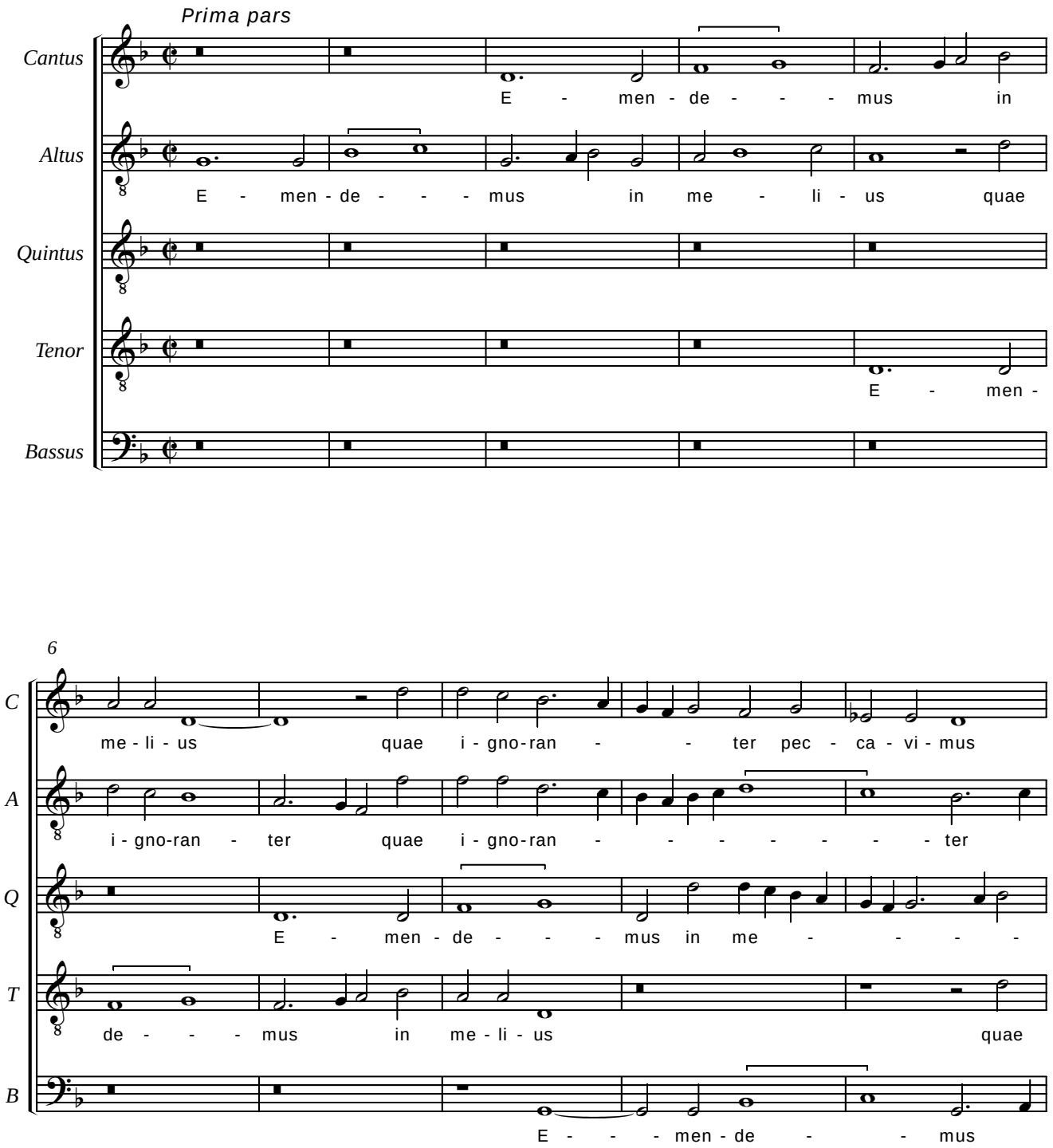

© CAPPELLA MARCIANA 2010