Gaude virgo mater Christi

Gaudia virginis

Laude, Libro I
Venetiis, Octavianum Petrutium, 1508
E-S R.1383 12/1/4, RISM 1508/(4)

In(nocentius) Dammonis (1470? - 1527?)

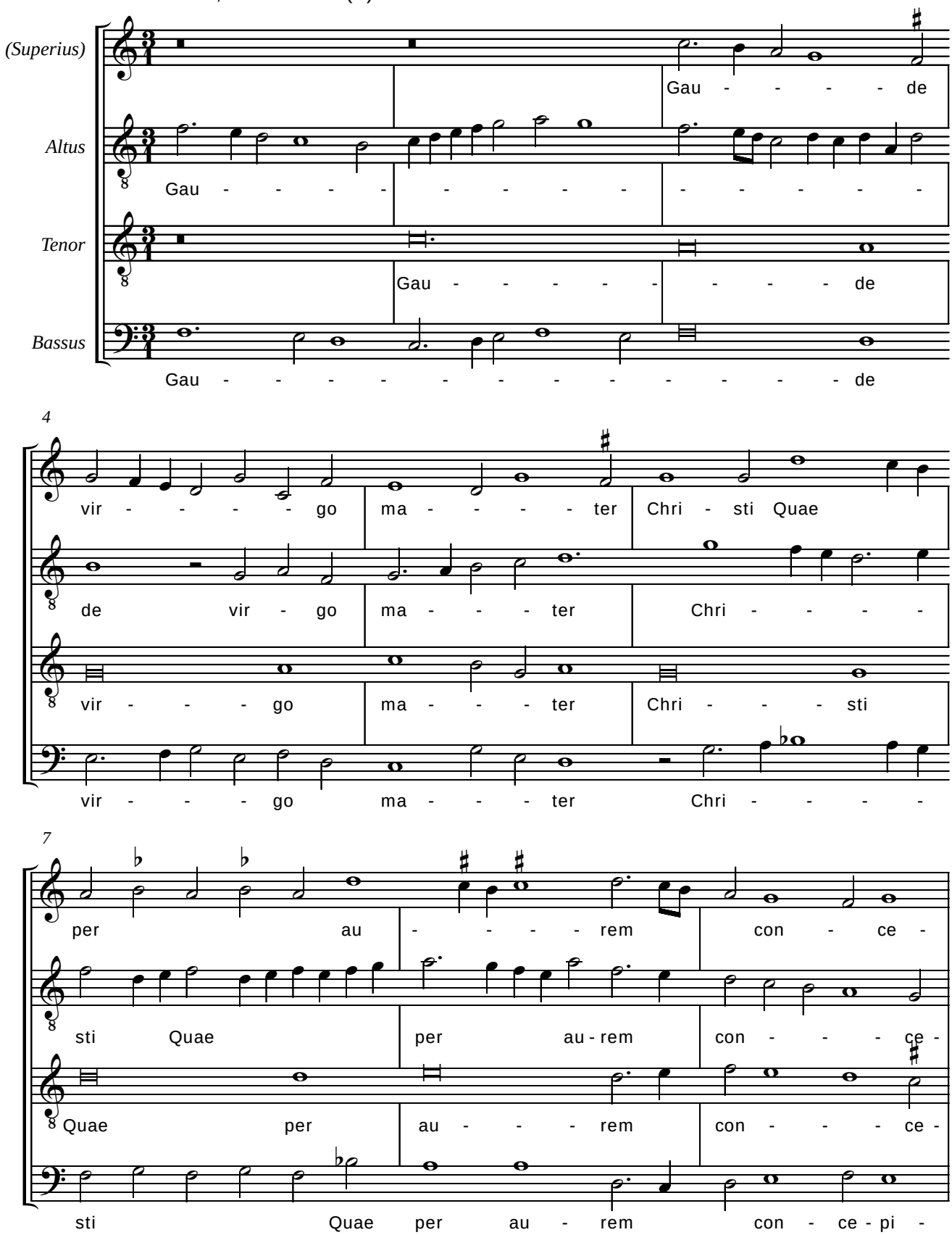

© CAPPELLA MARCIANA 2010