Laetentur caeli

Octo vocibus

Sacrae Cantiones 5-8 et 10 V Liber Primus — Iosephi Guami (1542-1612)
Venetiis, I. Vincentium et R. Amadinum, 1585
I-Vnm Mus.1396; D-Kl; RISM [G 4801; 1585/3

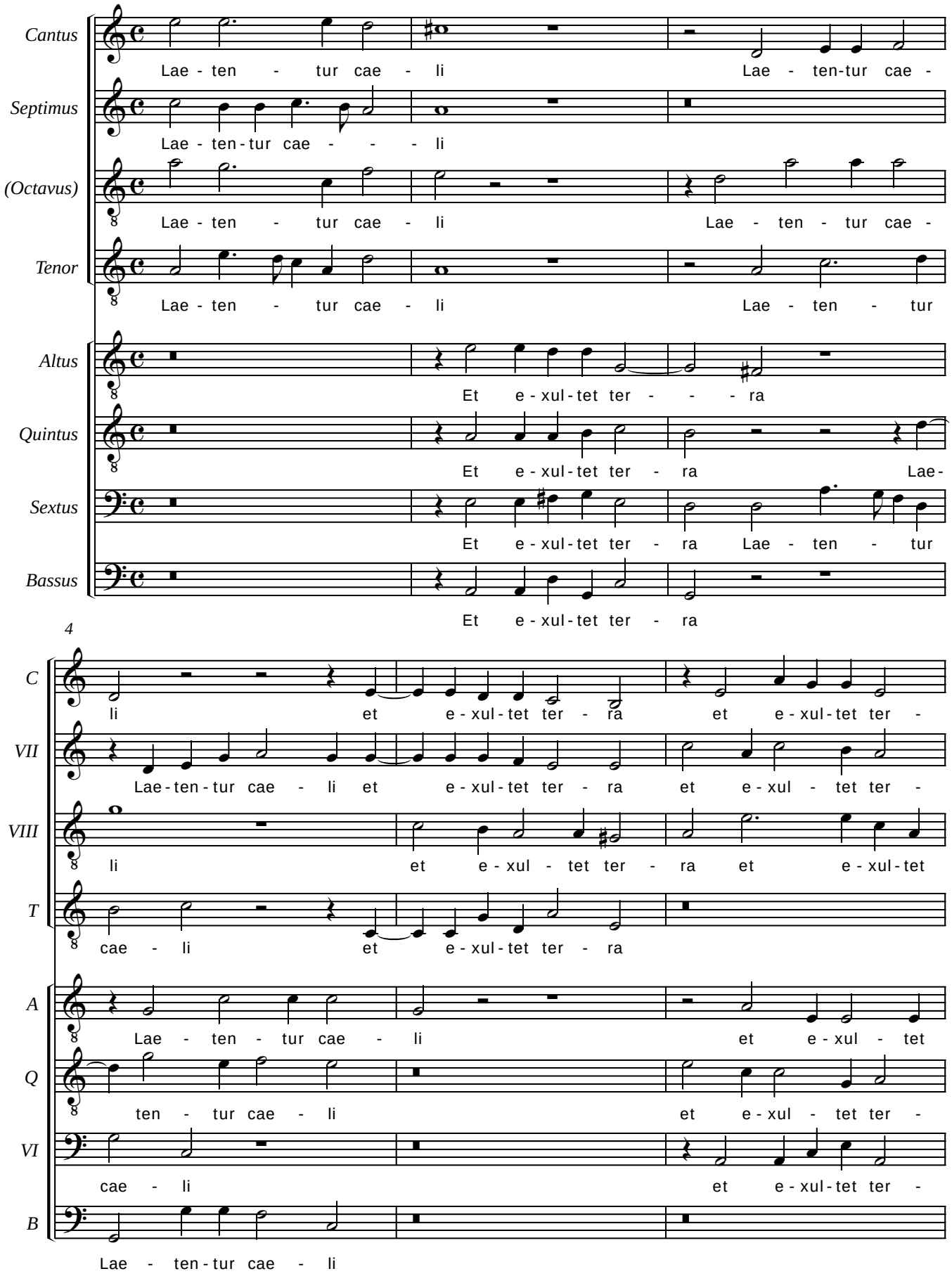

© CAPPELLA MARCIANA 2010
www.cantoressanctimarci.it