Pater sancte et iuste

Primo libro de moteti a 4v
Venetijs, A. Gardane, 1549
A-Wn S.A.76.D.12 RISM [B 5198

Buus Iaques (1500? - 1565)
Organista de la Illustrissima
Signoria di Venetia In san Marco

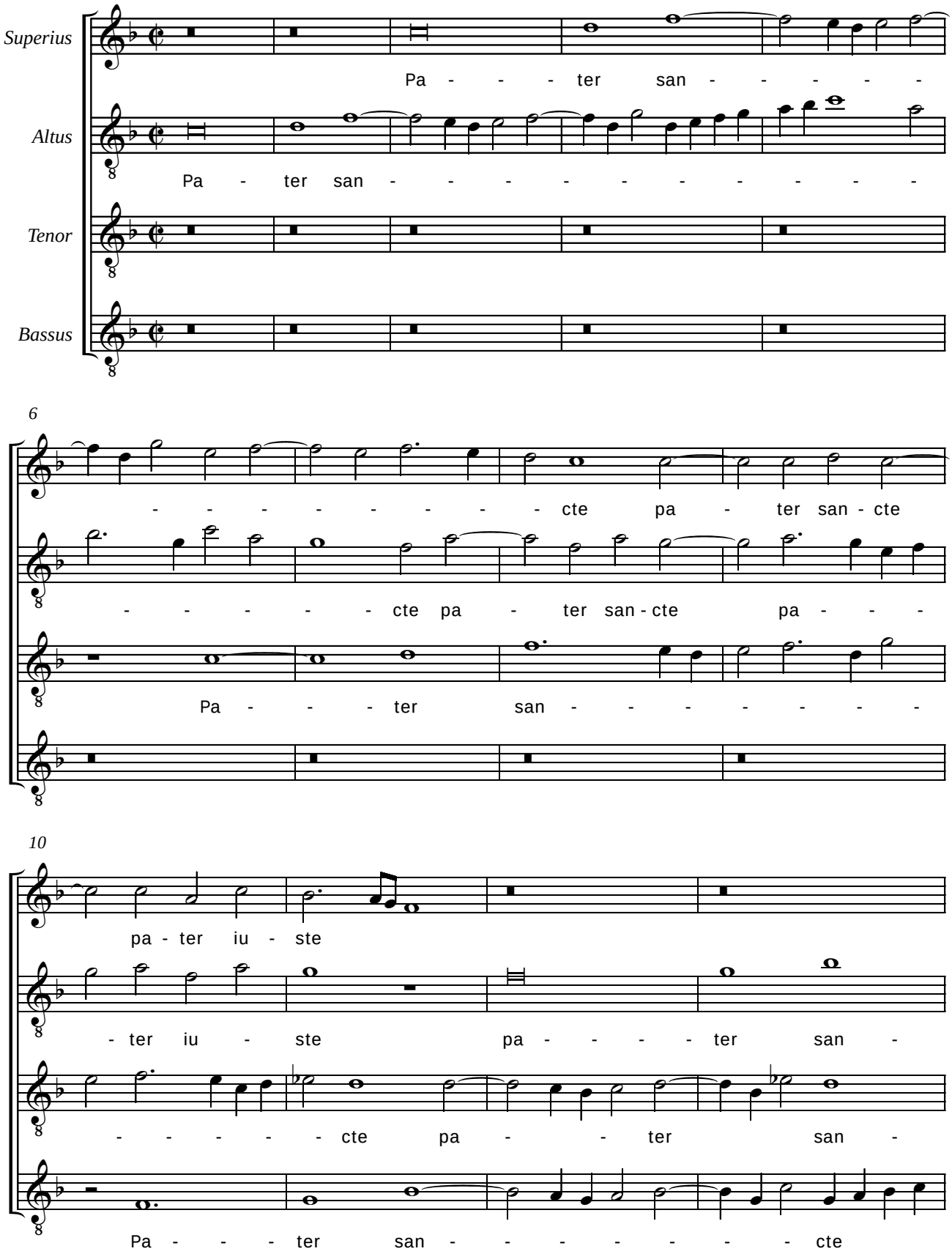

© CAPPELLA MARCIANA 2010

www.cantoressanctimarci.it