Iudica me Domine

Motetti a cinque voci
Venetia, A. Vincenti, 1620 (Iª ed. 1614)
I-Bc AA.35, RISM [G 3429, 1620/6

Alessandro Grandi (1577-1630)

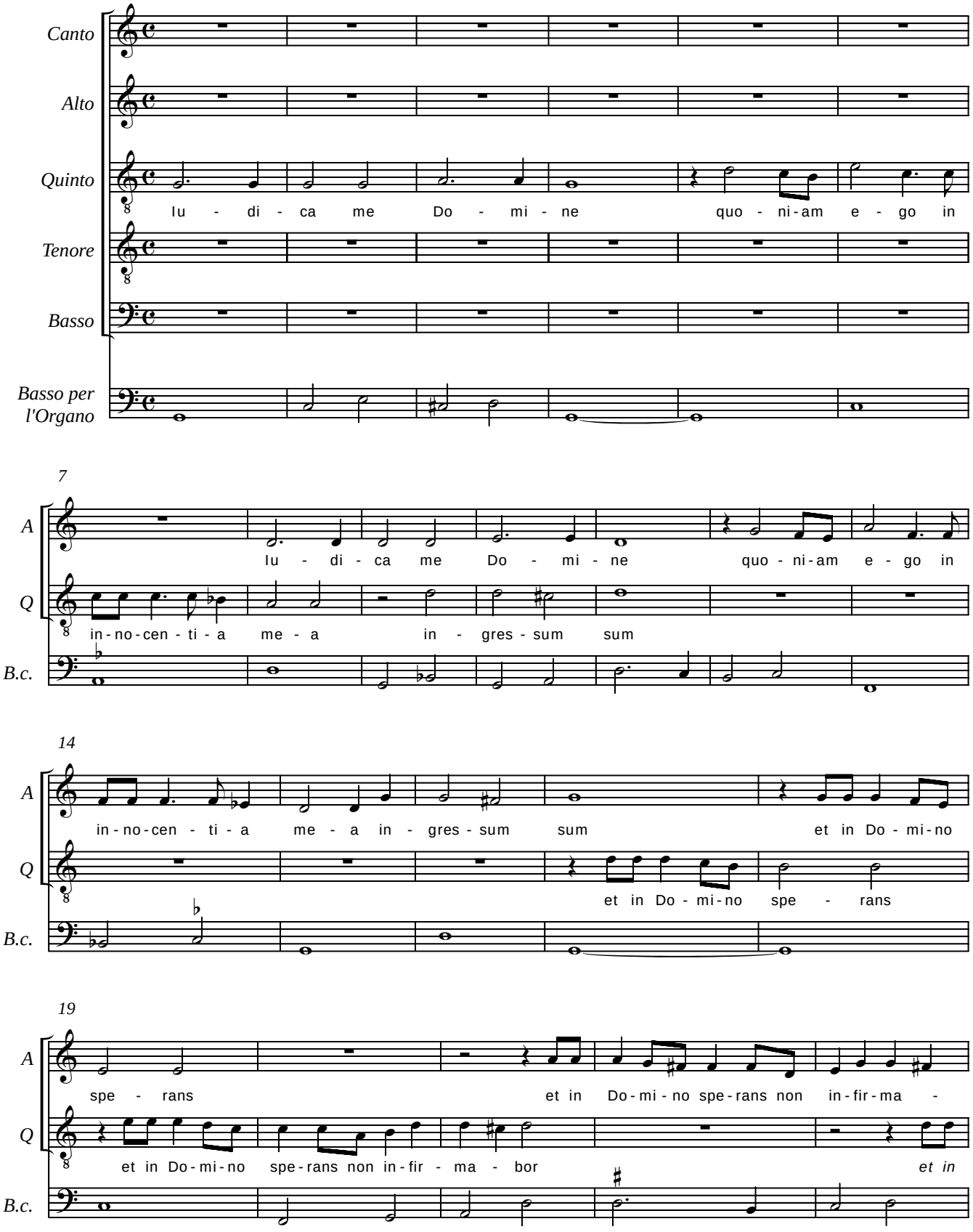

© CAPPELLA MARCIANA 2010

www.cantoressanctimarci.it