Sic Deus dilexit mundum

Sacrae Cantiones 5 v. Liber Primus
Venetijs, A. Gardanum, 1584 (I.ed 1565)
I-Bc S.158 RISM [G 51

Andreae Gabrielis (1533 - 1586)

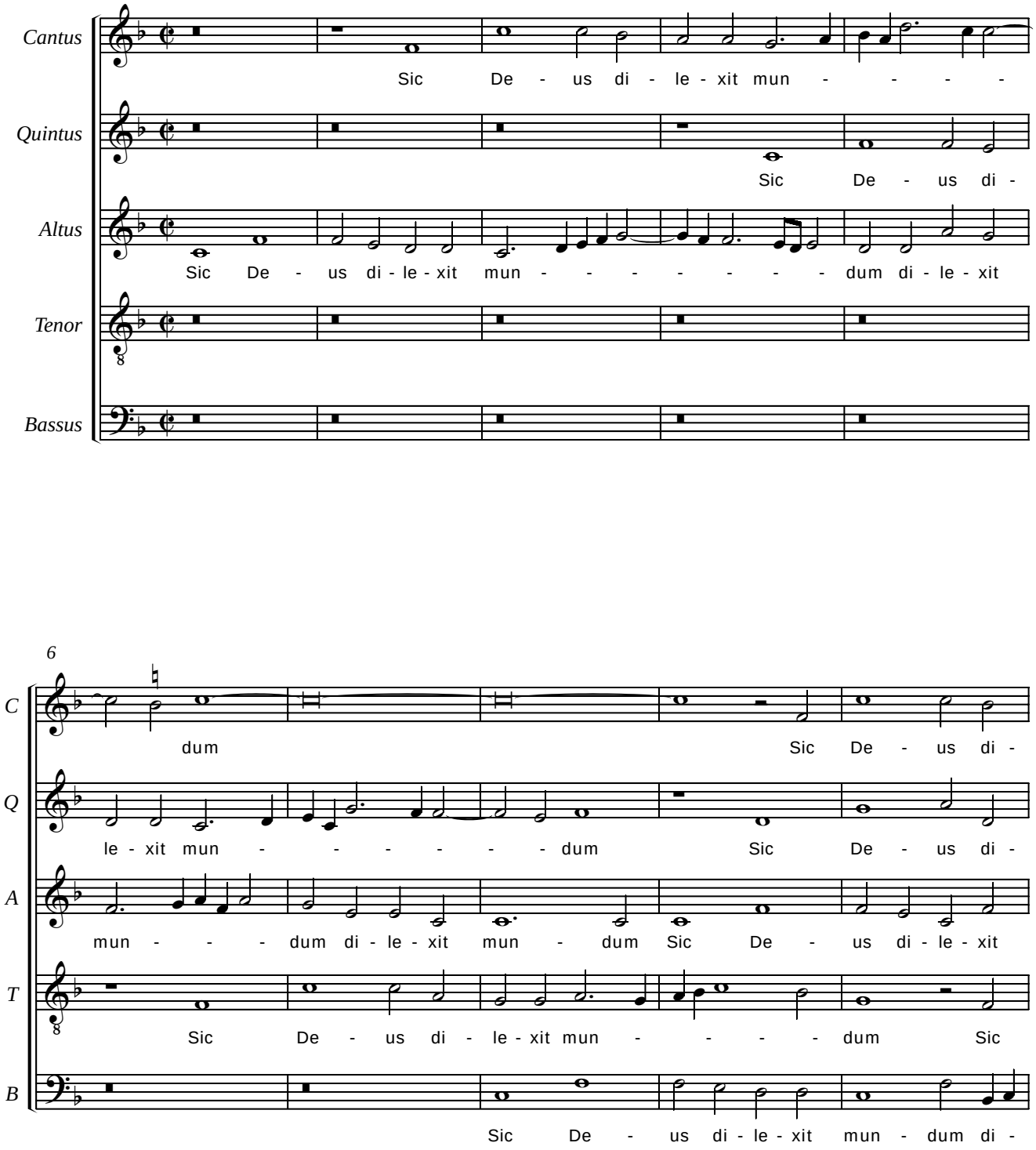

© CAPPELLA MARCIANA 2009
www.cantoressanctimarci.it